Trumpet in Bb 1

St. Thomas

by S. Pollins

arr. Cris Braymen & V. Prohorov

Latin (♩=128)

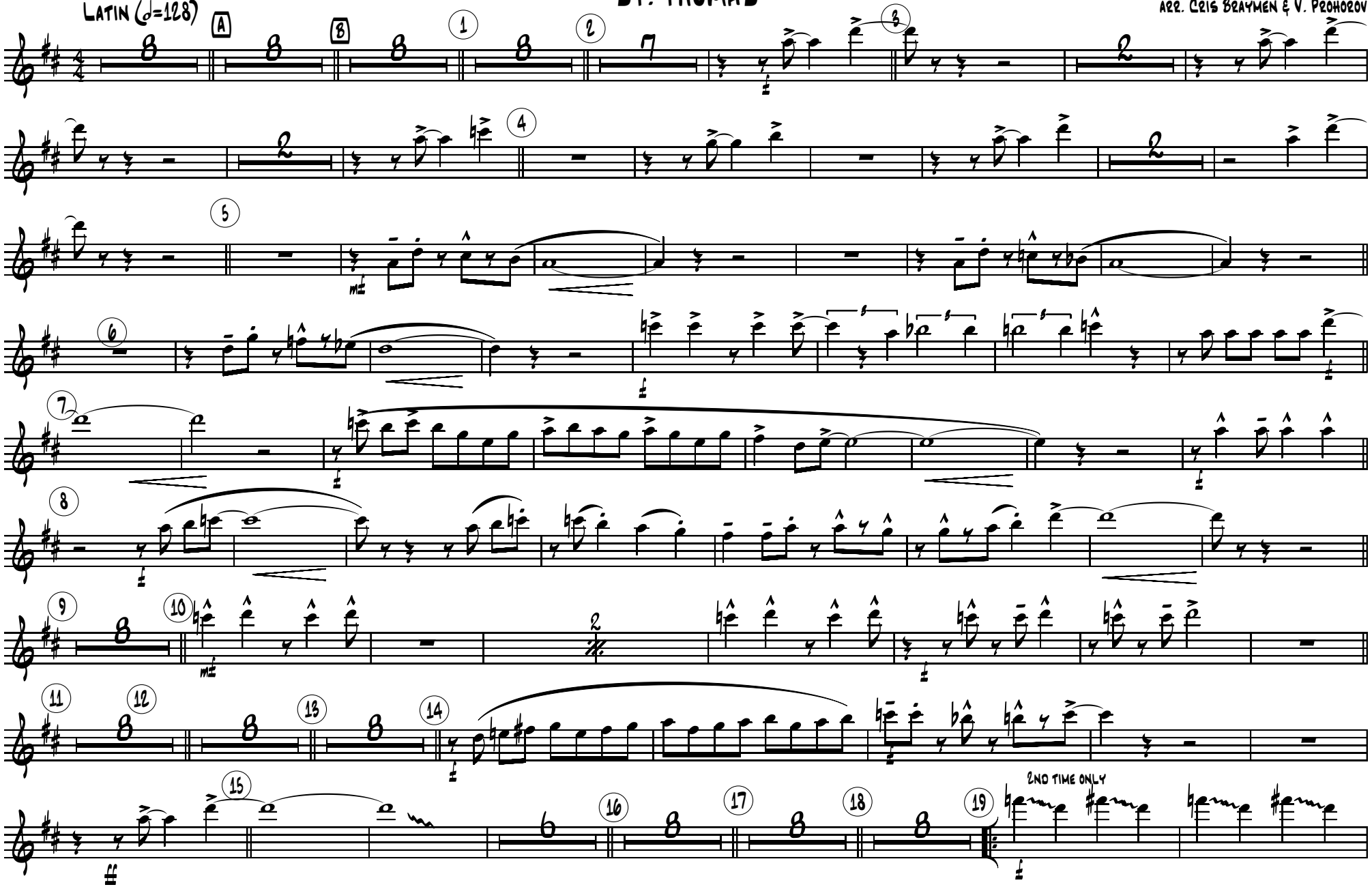

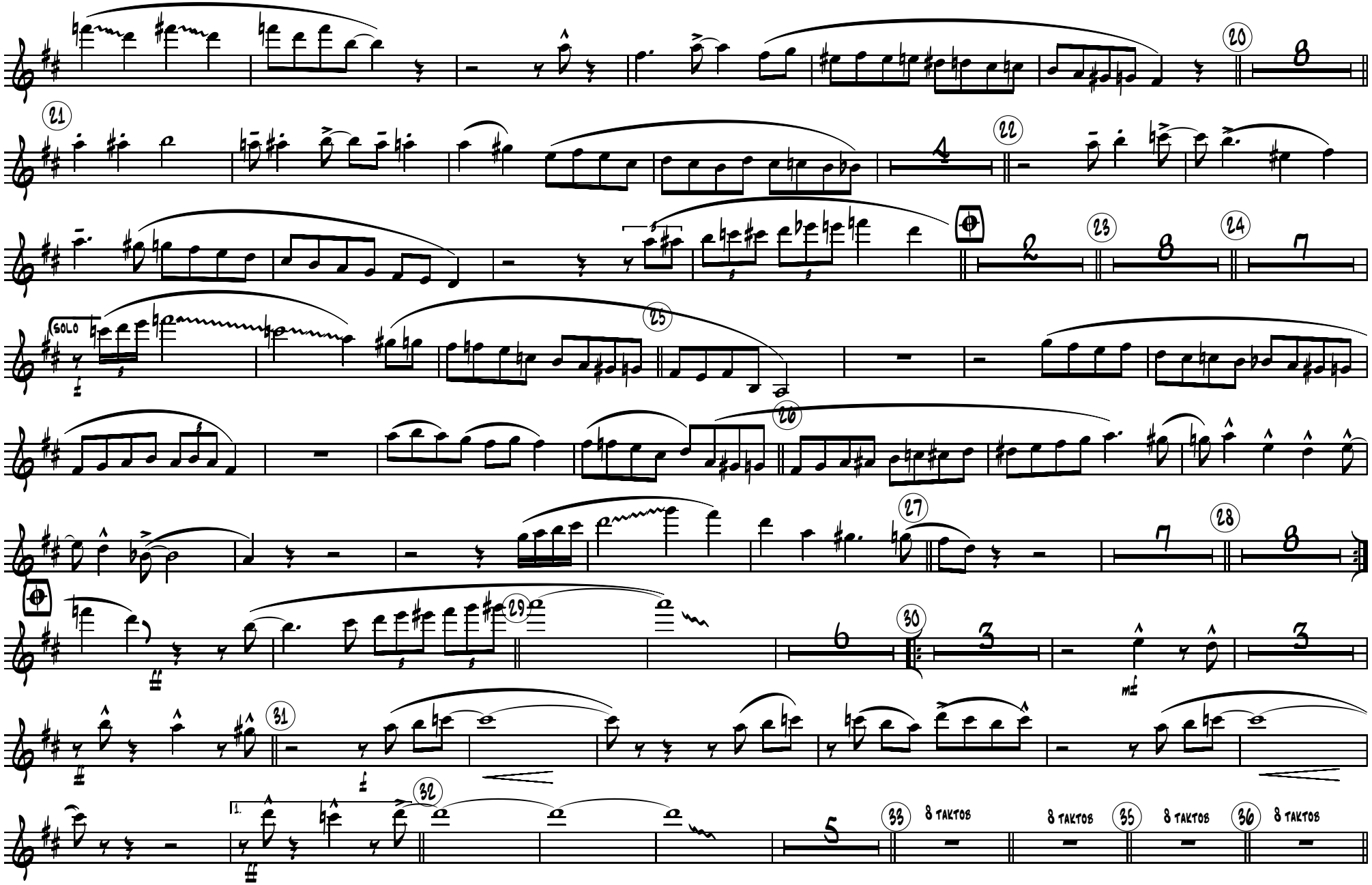
20
21
22
4
2
23
8
24
7
SOLO
25
26
27
28
8
29
6
30
3
3
mf
31
32
1.
5
33
8 TAKTOS
8 TAKTOS
35
8 TAKTOS
36
8 TAKTOS

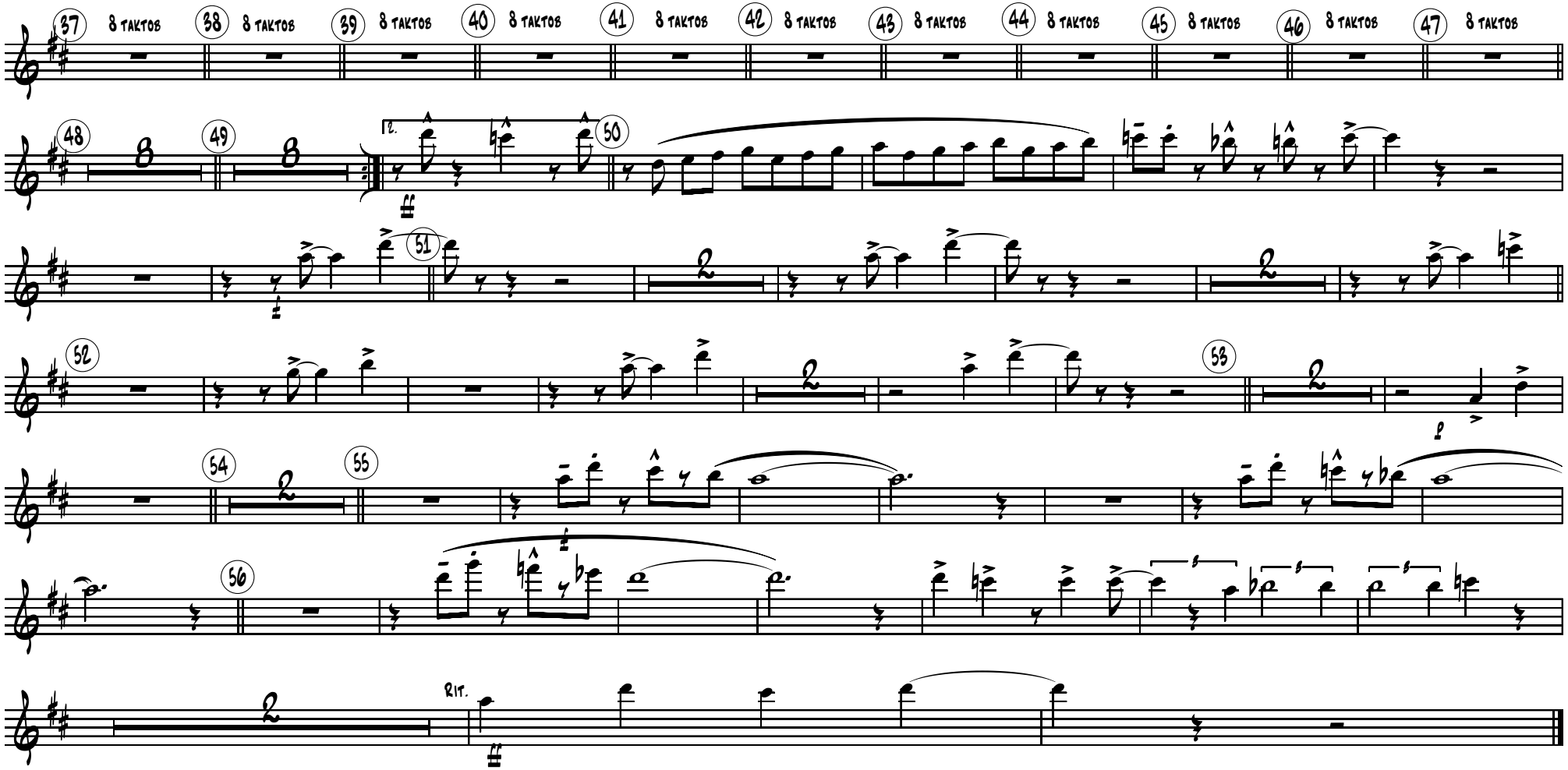
37
8 TAKTOS
38
8 TAKTOS
39
8 TAKTOS
40
8 TAKTOS
41
8 TAKTOS
42
8 TAKTOS
43
8 TAKTOS
44
8 TAKTOS
45
8 TAKTOS
46
8 TAKTOS
47
8 TAKTOS
48
49
50
51
52
53
54
55
56
RIT.

Trumpet in Bb 2

ST. THOMAS

by S. Pollins

arr. Cris Braymen & V. Prohorov

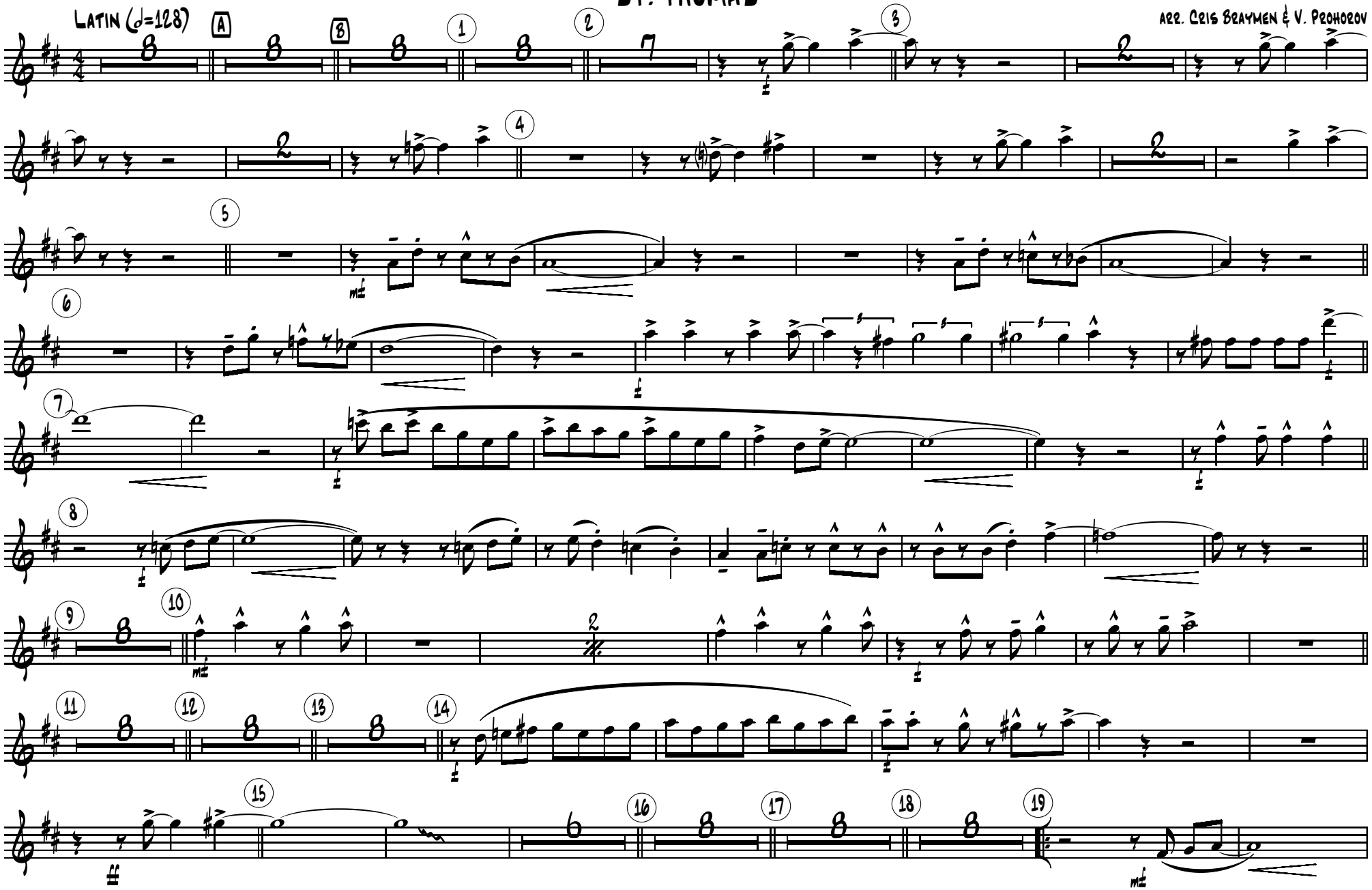

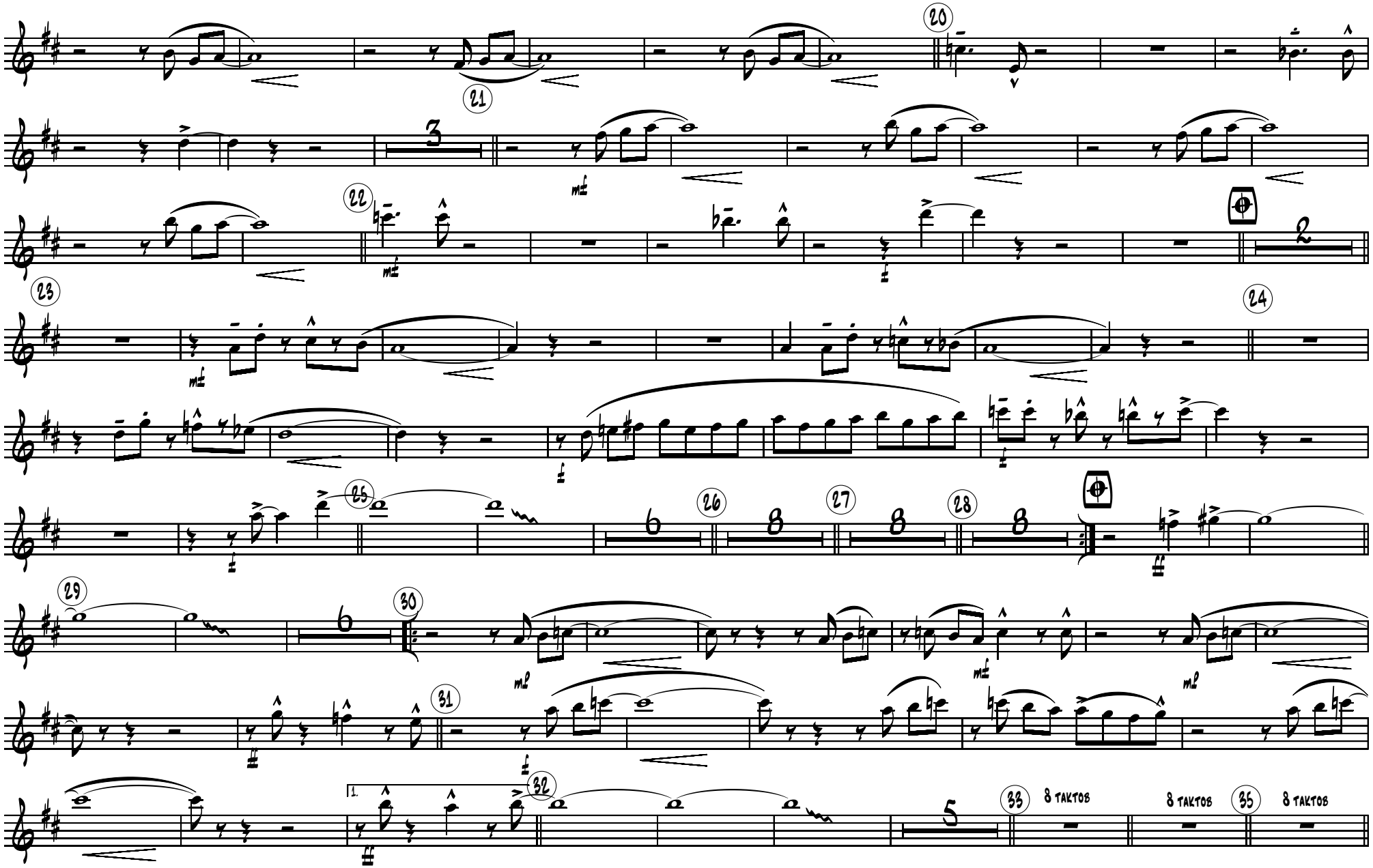
20
21
22
23
24
25
26
27
28
29
30
31
32
1.
33
8 TAKTOV
8 TAKTOV
35
8 TAKTOV

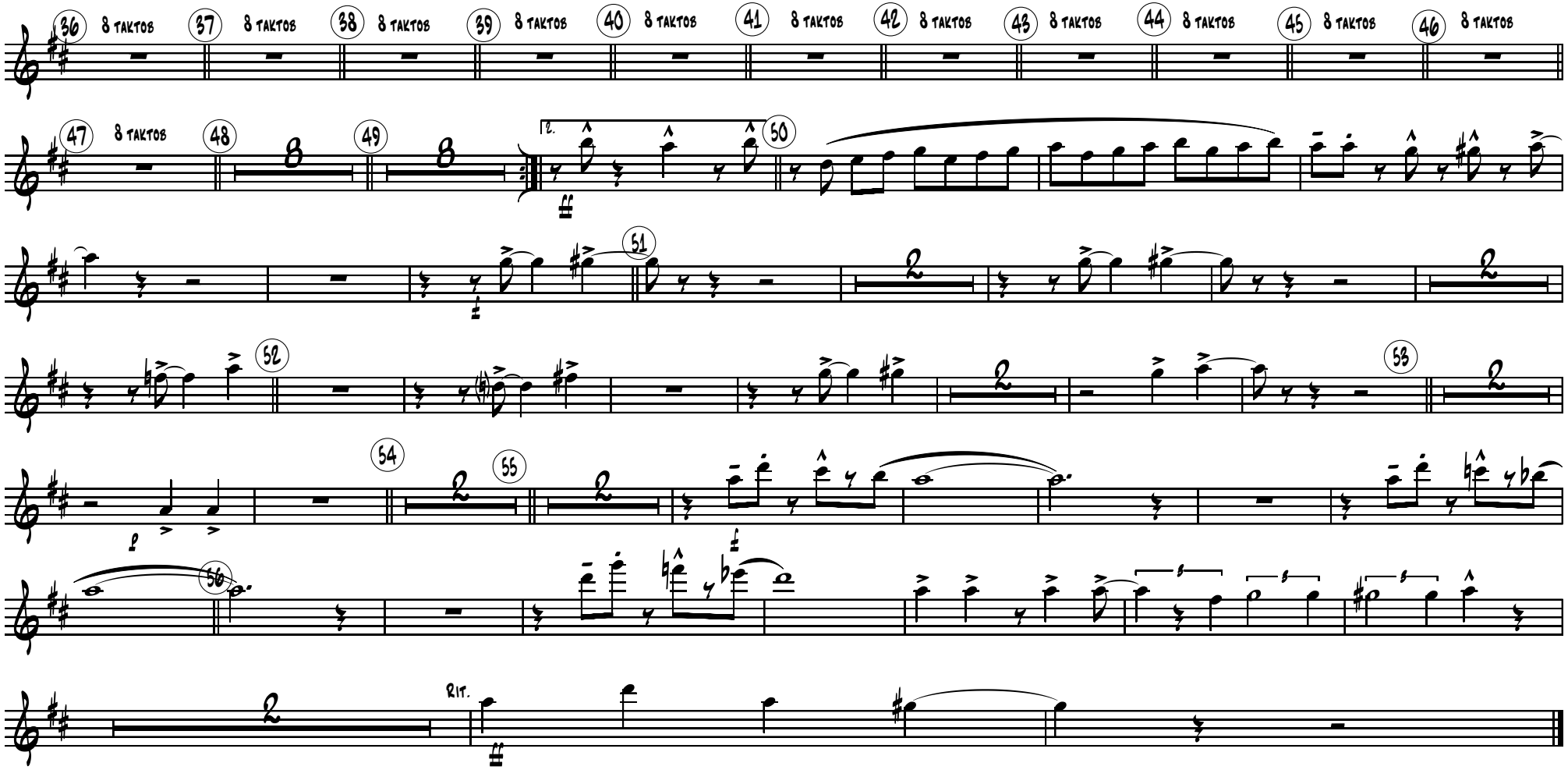
36
8 TAKTOB
37
8 TAKTOB
38
8 TAKTOB
39
8 TAKTOB
40
8 TAKTOB
41
8 TAKTOB
42
8 TAKTOB
43
8 TAKTOB
44
8 TAKTOB
45
8 TAKTOB
46
8 TAKTOB
47
8 TAKTOB
48
49
2.
50
51
52
53
54
55
56
RIT.

Trumpet in Bb 3

St. Thomas

by S. Pollins

arr. Cris Braymen & V. Prohorov

Latin (♩=128)

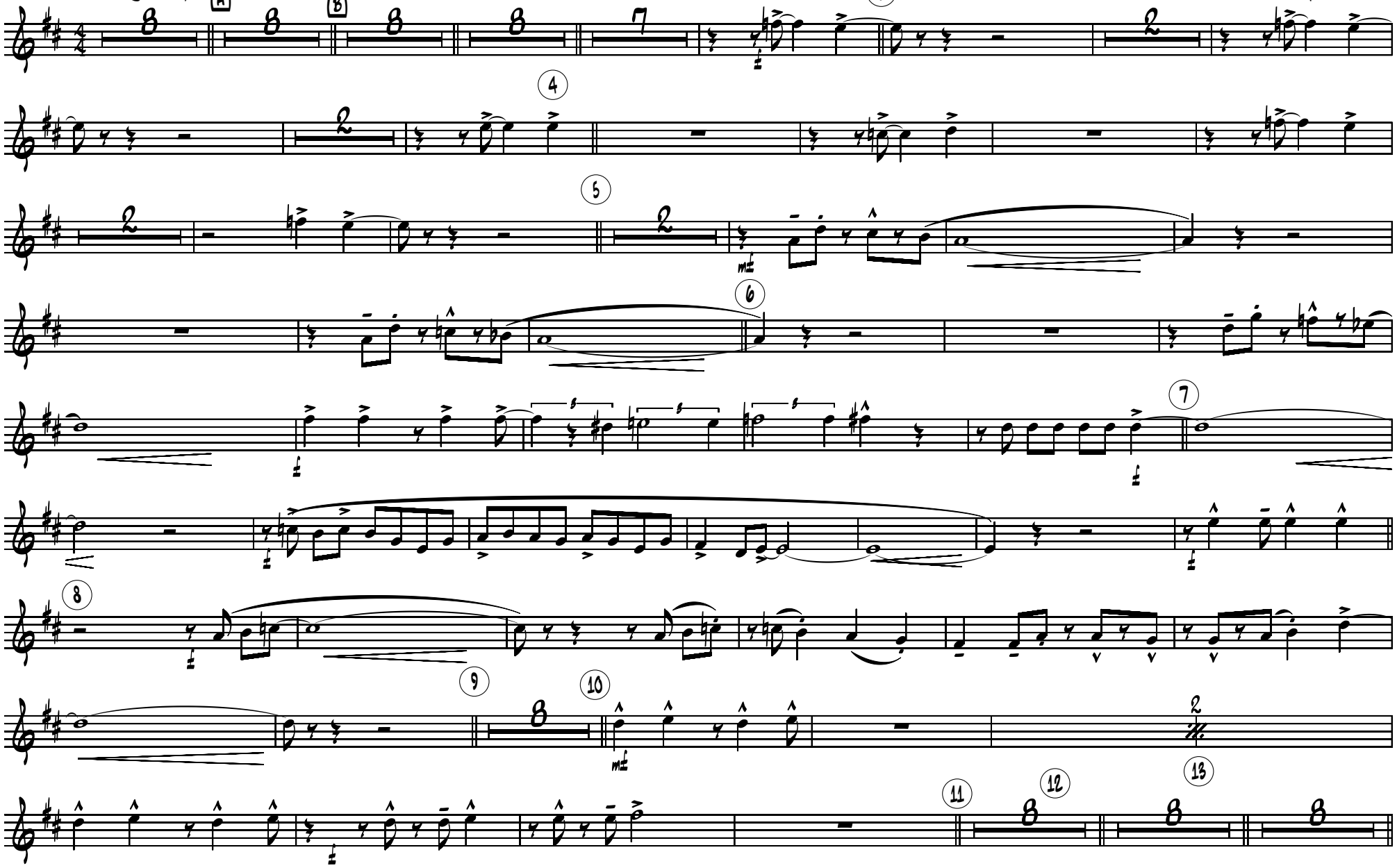

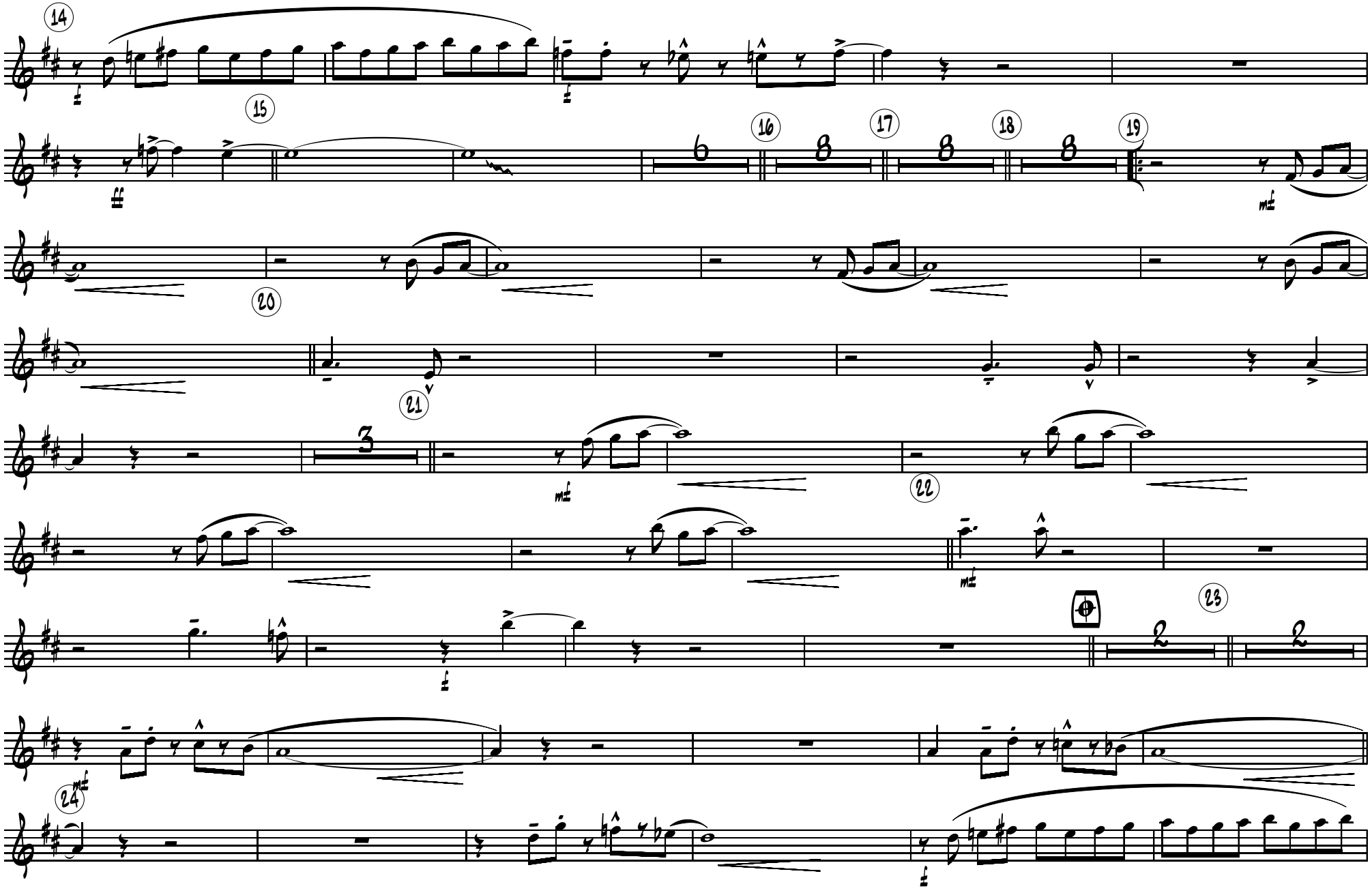
14
15
16
17
18
19
20
21
22
23
24

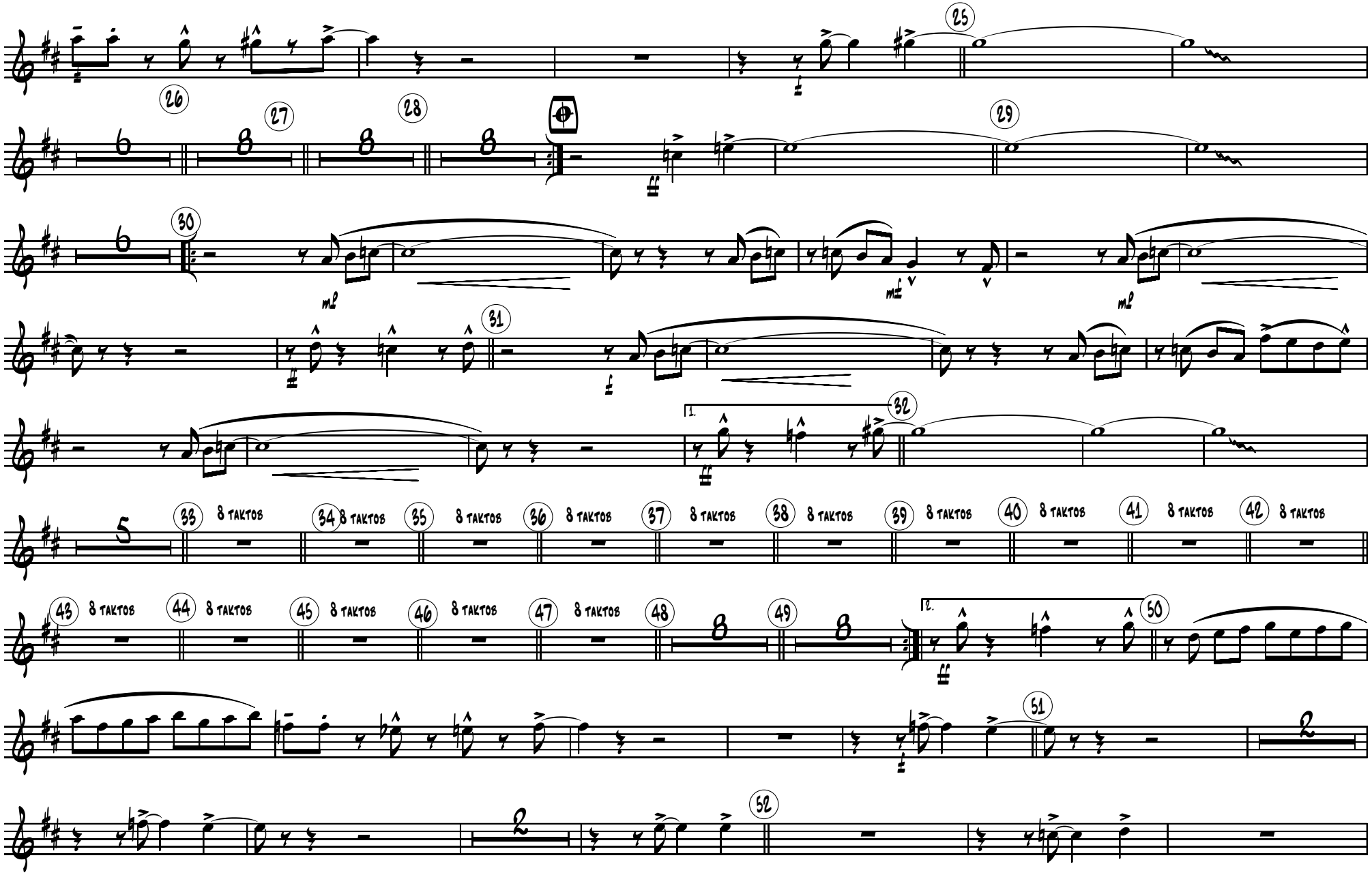
8 ТАКТОВ
8 ТАКТОВ
8 ТАКТОВ
8 ТАКТОВ
8 ТАКТОВ
8 ТАКТОВ
8 ТАКТОВ
8 ТАКТОВ
8 ТАКТОВ
8 ТАКТОВ
8 ТАКТОВ
8 ТАКТОВ
8 ТАКТОВ
8 ТАКТОВ

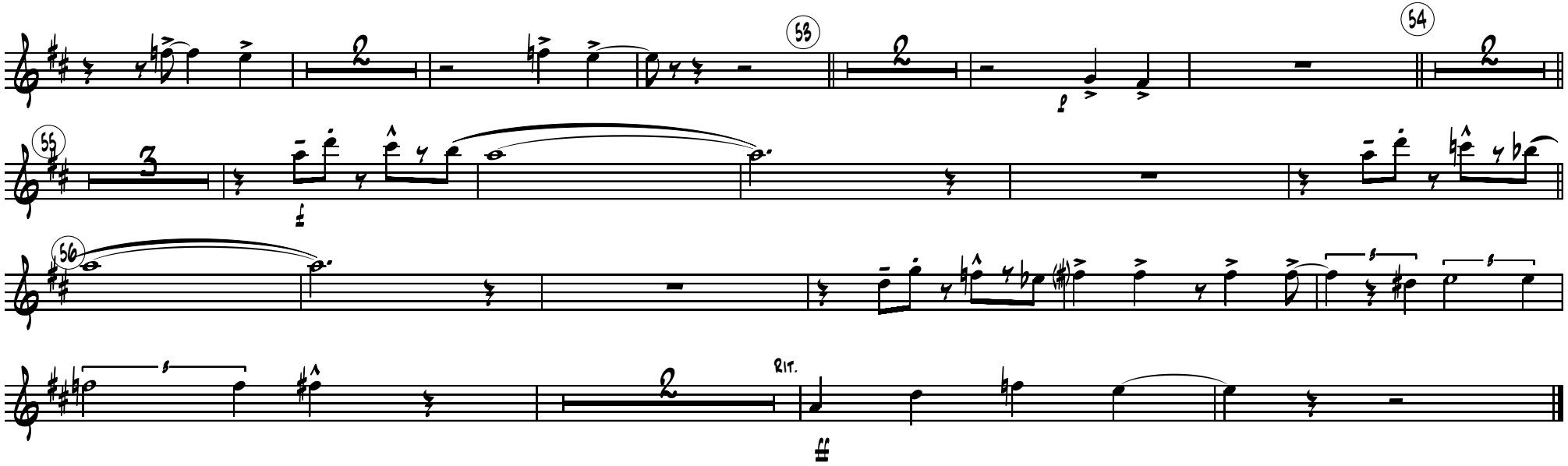
58
54
55
56
Rit.

Trumpet in Bb 4

St. Thomas

by S. Pollins

arr. Cris Braymen & V. Prohorov

Latin (♩=128)

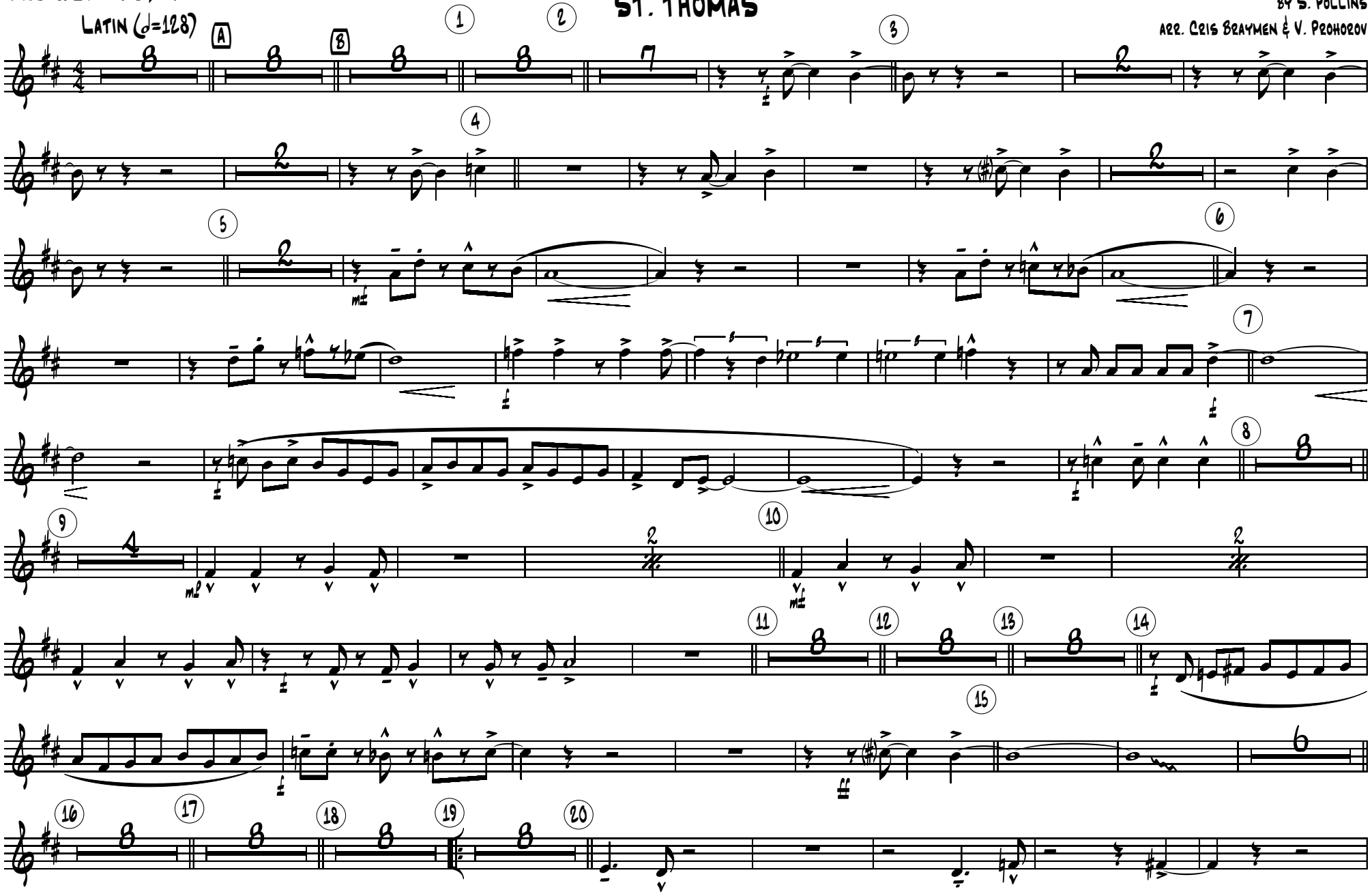

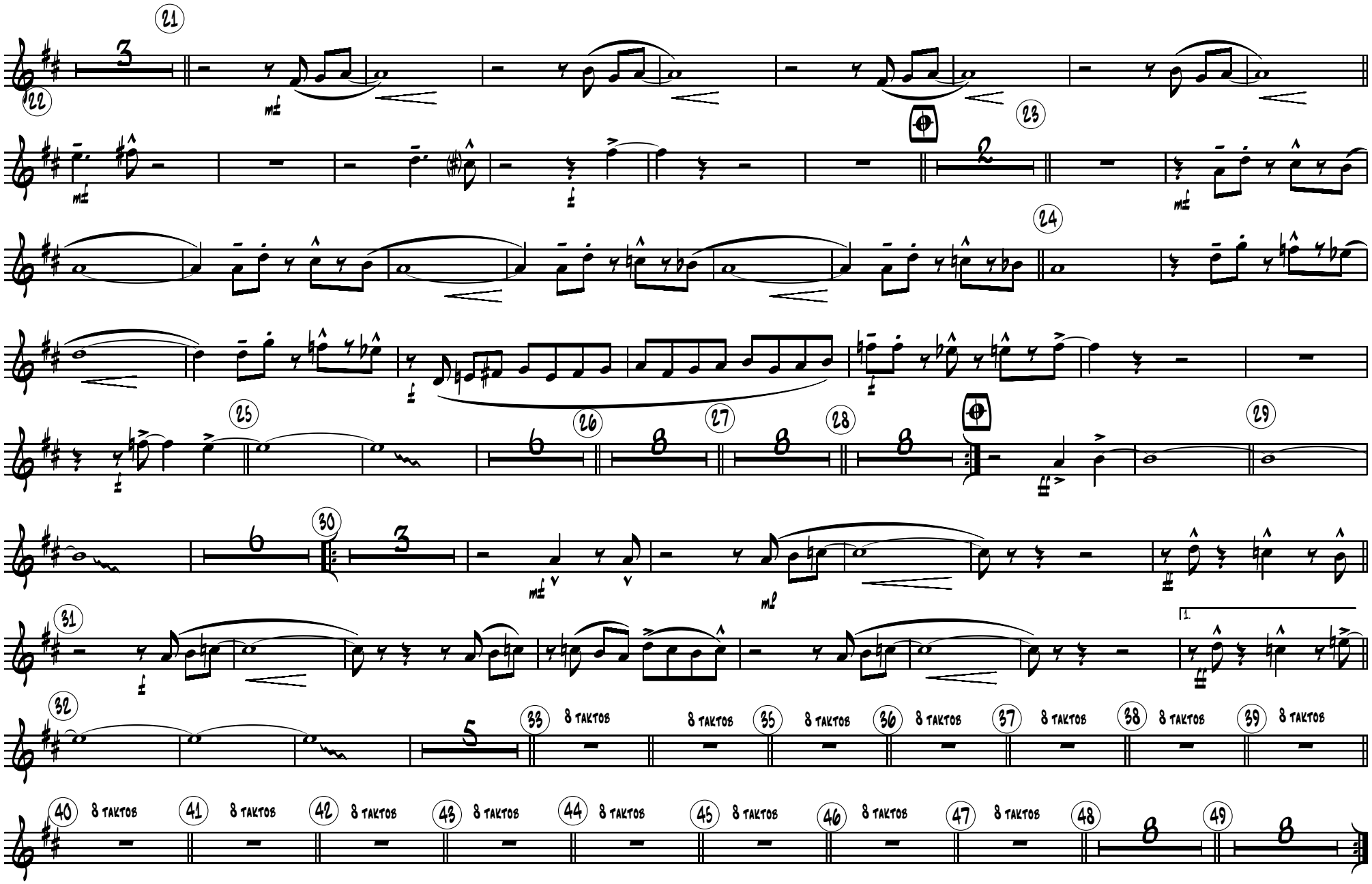
21
22
23
24
25
26
27
28
29
30
31
32
33
8 TAKTOS
35
8 TAKTOS
36
8 TAKTOS
37
8 TAKTOS
38
8 TAKTOS
39
8 TAKTOS
40
8 TAKTOS
41
8 TAKTOS
42
8 TAKTOS
43
8 TAKTOS
44
8 TAKTOS
45
8 TAKTOS
46
8 TAKTOS
47
8 TAKTOS
48
49

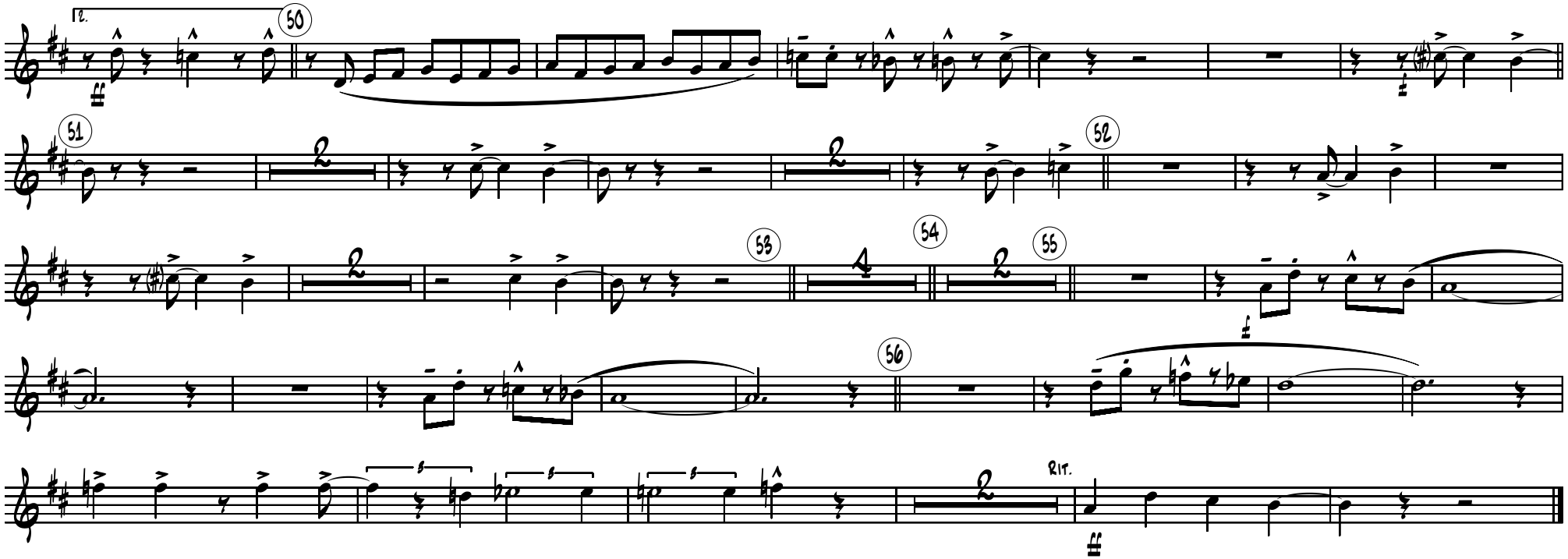
50
51
52
53
54
55
56
Rit.

Trombone 1

St. Thomas

by S. Pollins

arr. Cris Brayman & V. Pozhogov

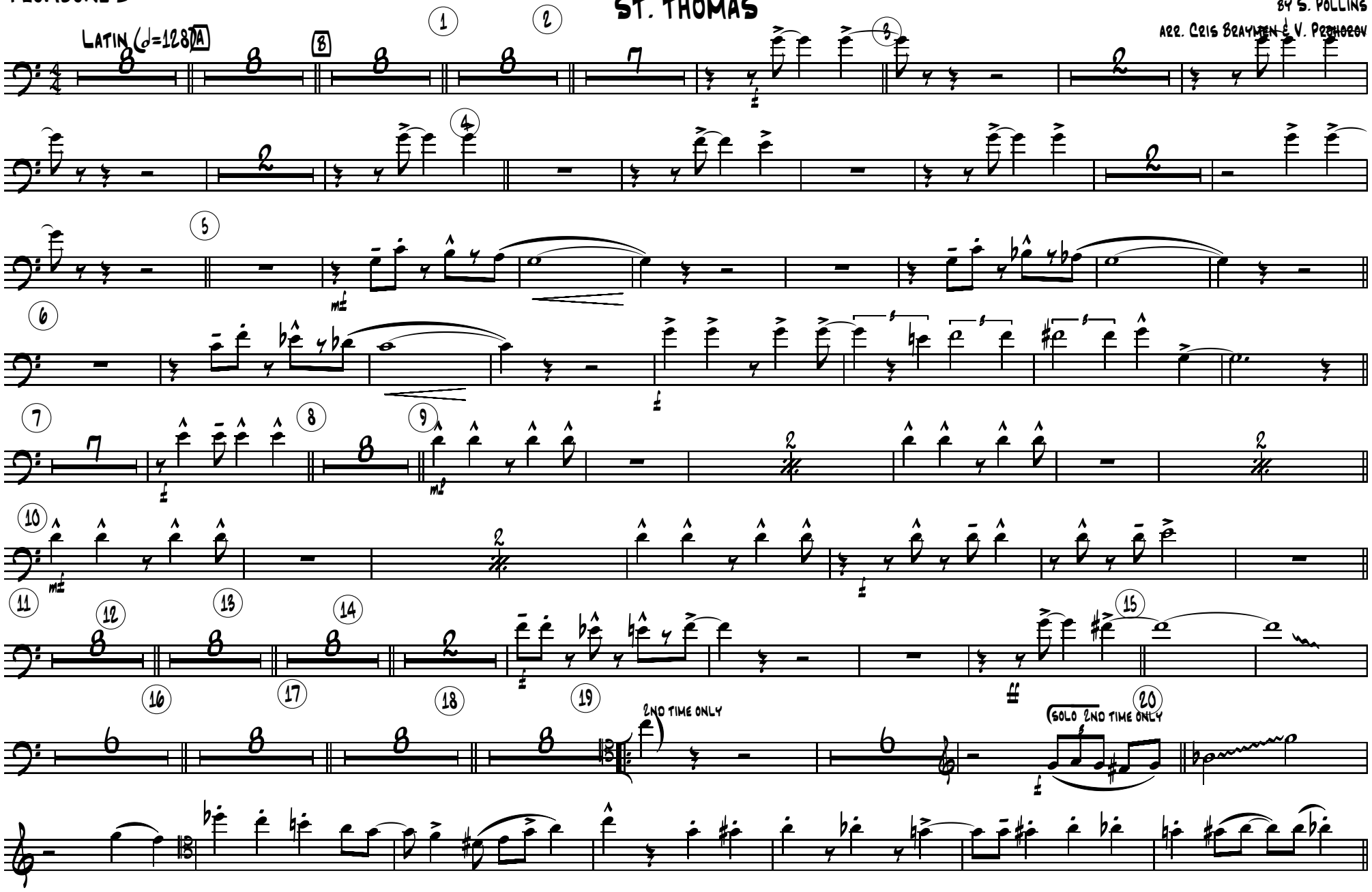

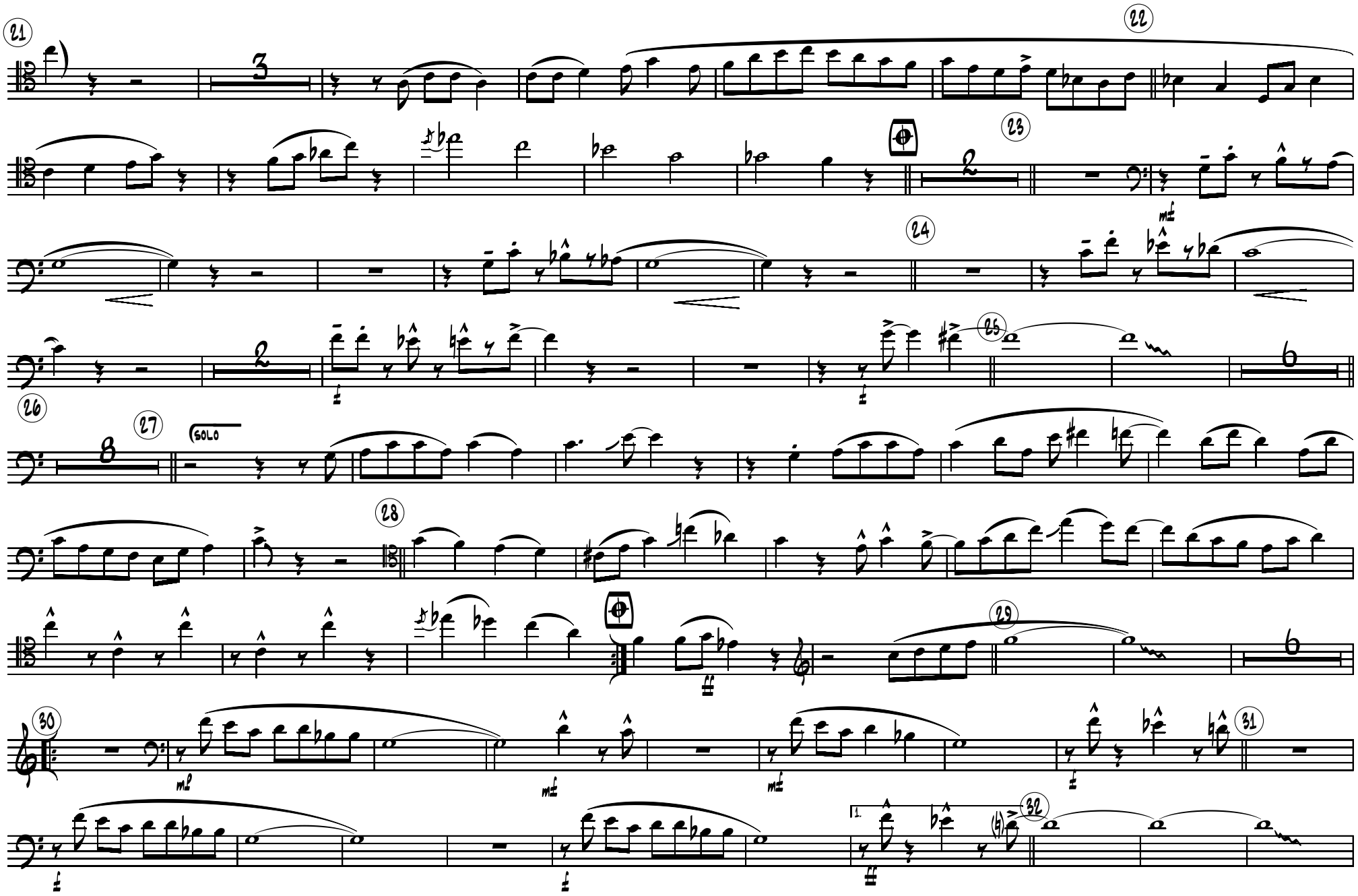
21
22
23
24
25
26
27
SOLO
28
29
30
31
32
1.

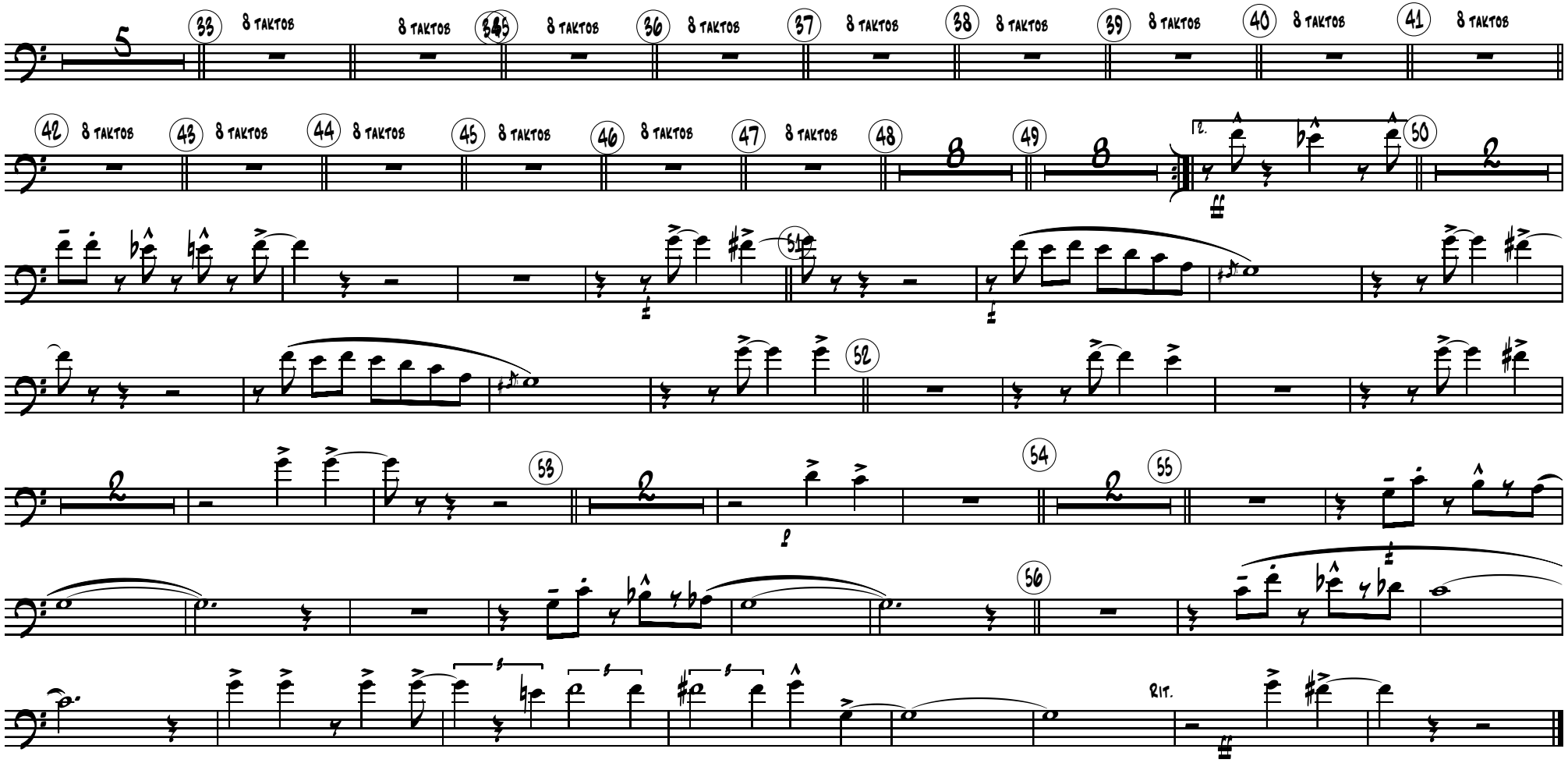
5
33
8 TAKTOS
34
35
36
37
38
39
40
41
42
43
44
45
46
47
48
49
50
51
52
53
54
55
56
RIT.

Trombone 2

St. Thomas

by S. Pollins

arr. Cris Braymen & V. Prokhorov

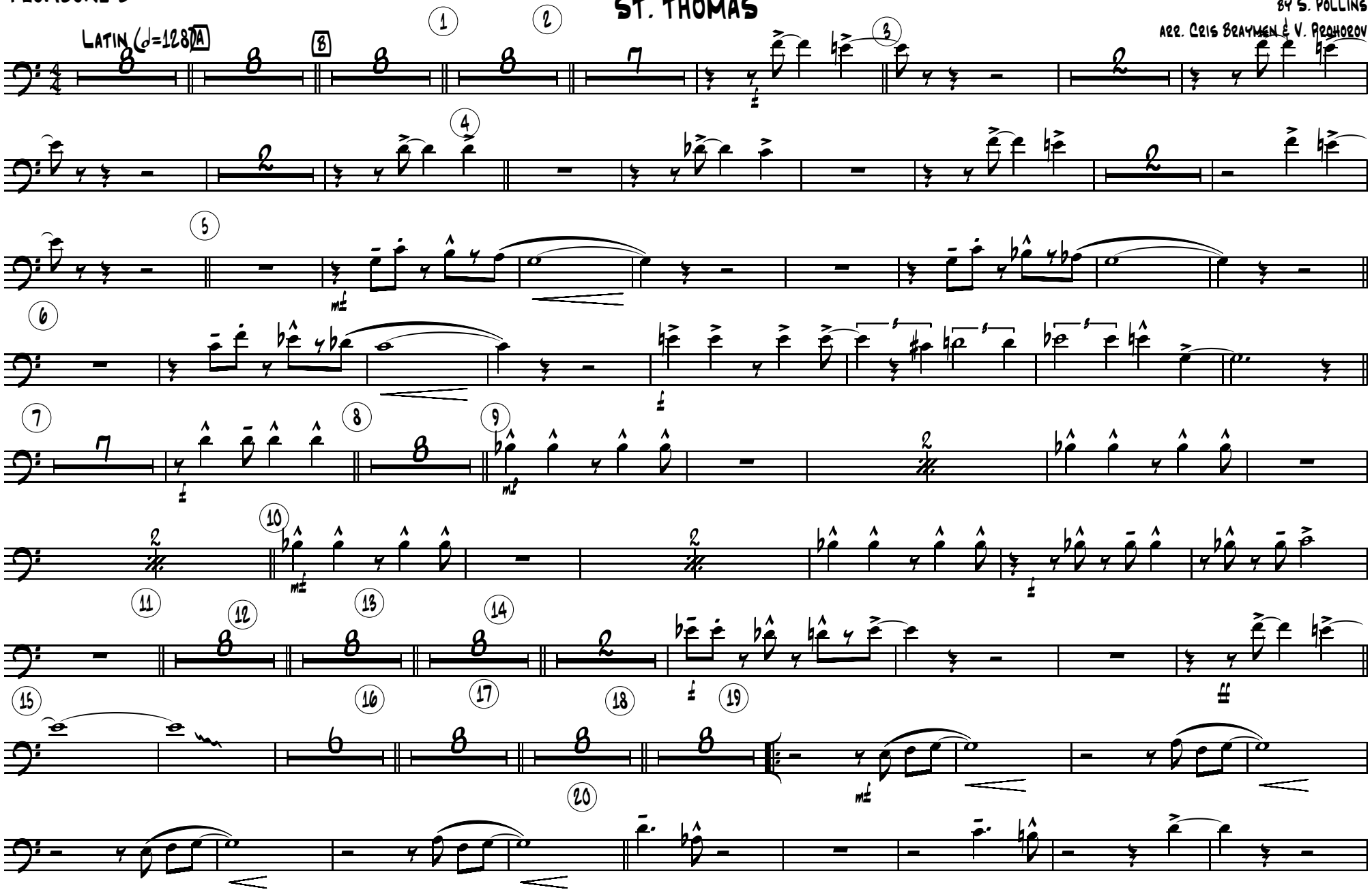

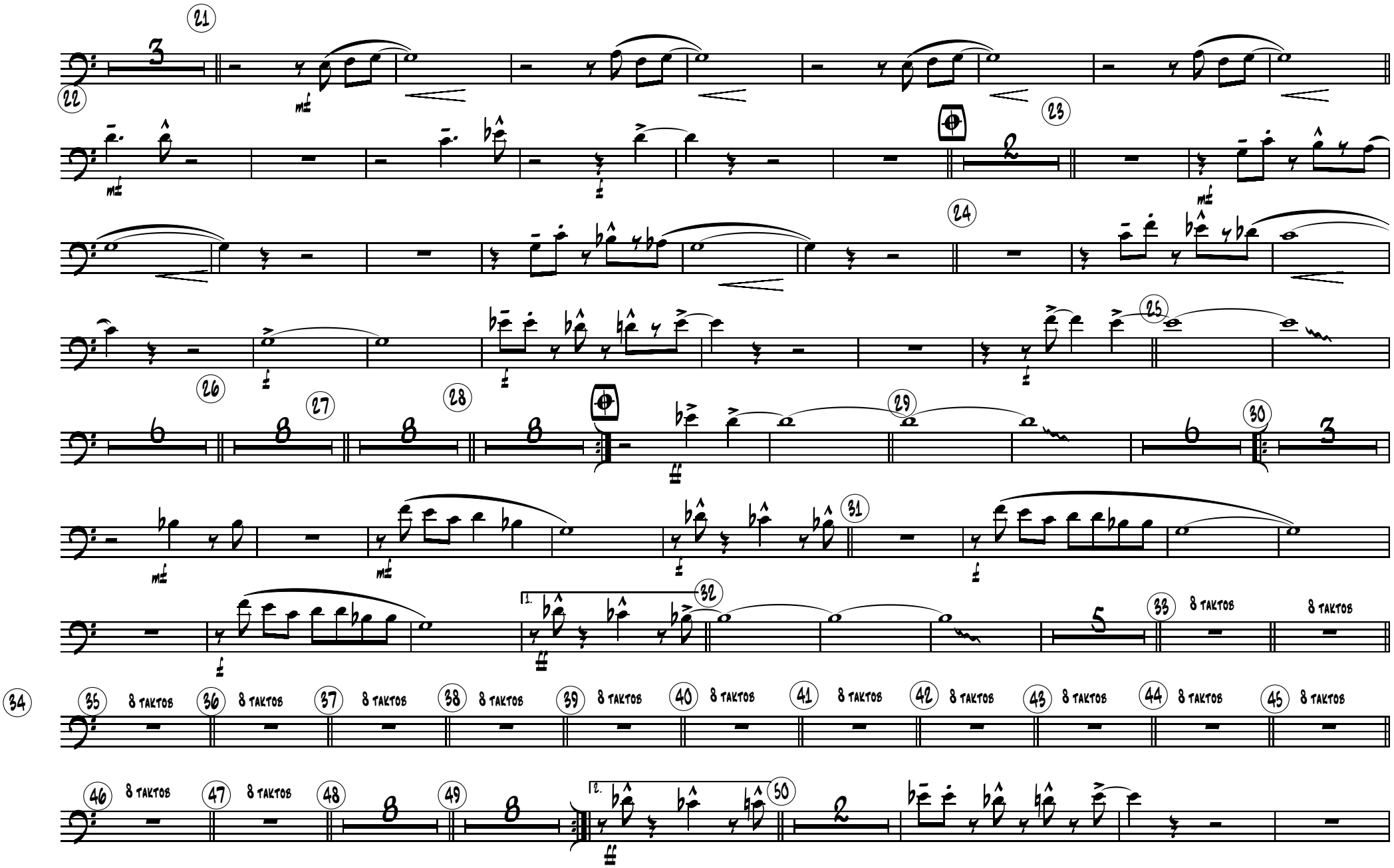
21
22
23
24
25
26
27
28
29
30
31
32
33
34
35
36
37
38
39
40
41
42
43
44
45
46
47
48
49
50
8 TAKTOS
8 TAKTOS
8 TAKTOS
8 TAKTOS
8 TAKTOS
8 TAKTOS
8 TAKTOS
8 TAKTOS
8 TAKTOS
8 TAKTOS
8 TAKTOS
8 TAKTOS
1.
2.

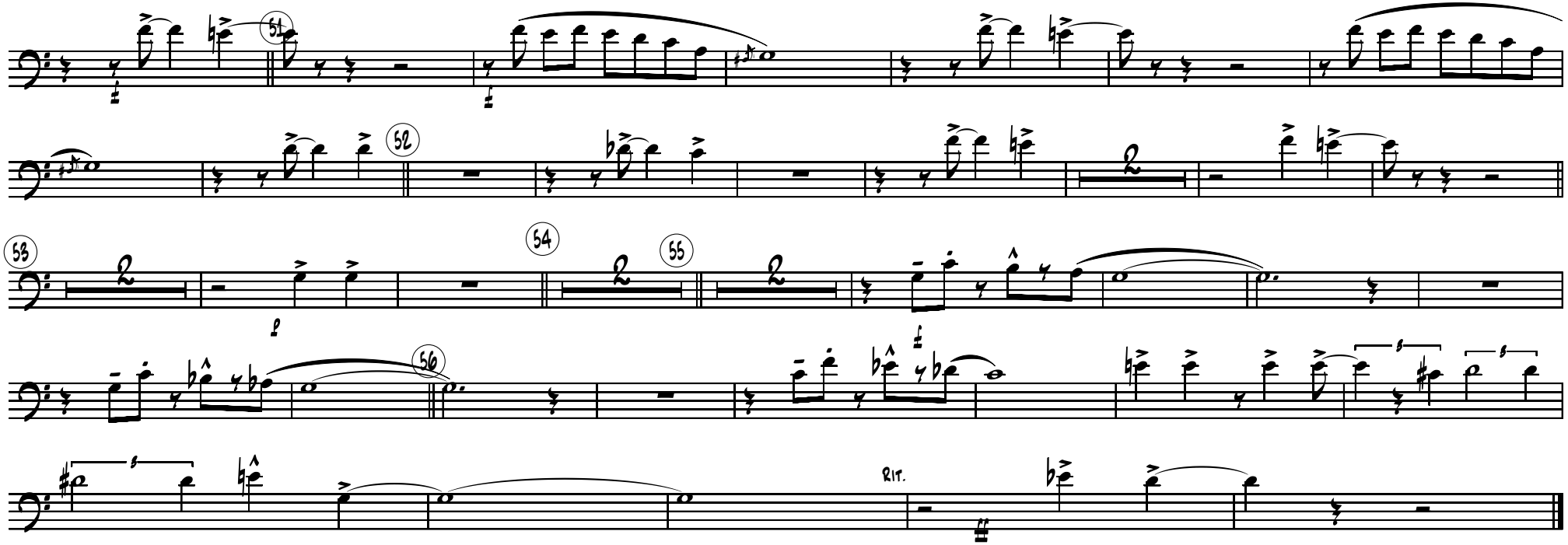
51
52
53
54
55
56
RIT.

Trombone 3

St. Thomas

by S. Pollins

arr. Cris Brayman & V. Prohorov

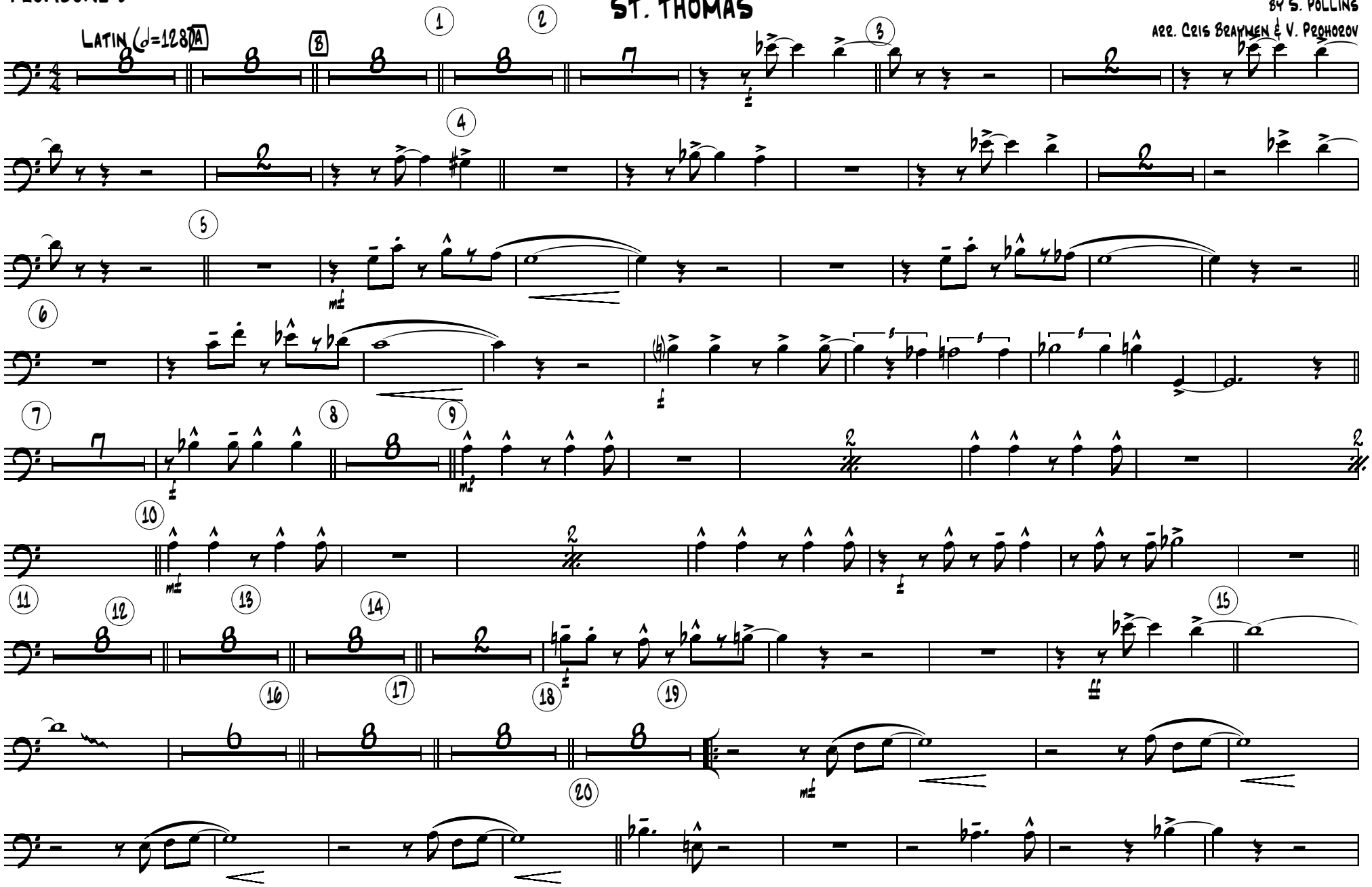

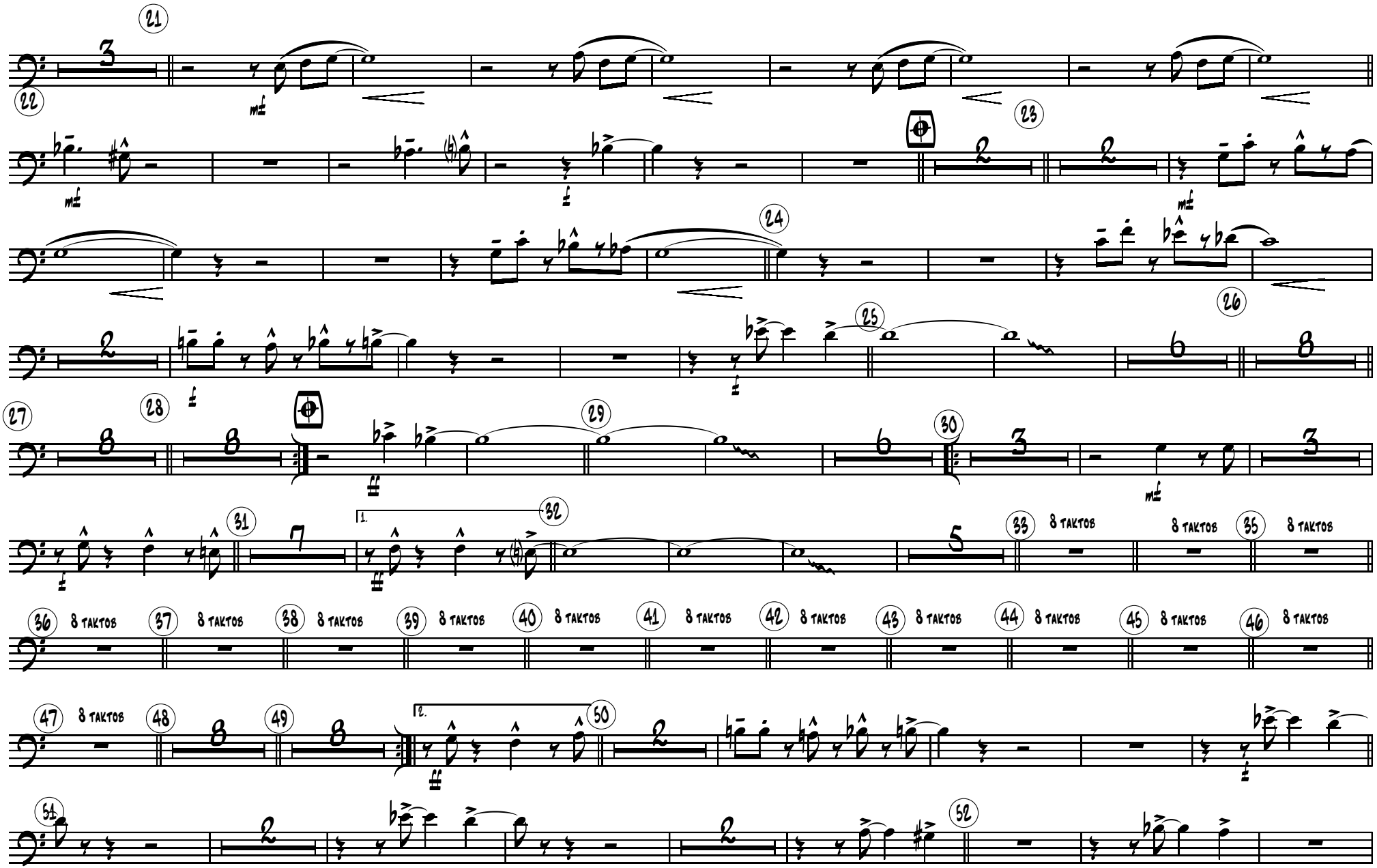
8 ТАКТОВ
8 ТАКТОВ
8 ТАКТОВ
8 ТАКТОВ
8 ТАКТОВ
8 ТАКТОВ
8 ТАКТОВ
8 ТАКТОВ
8 ТАКТОВ
8 ТАКТОВ
8 ТАКТОВ
8 ТАКТОВ
8 ТАКТОВ

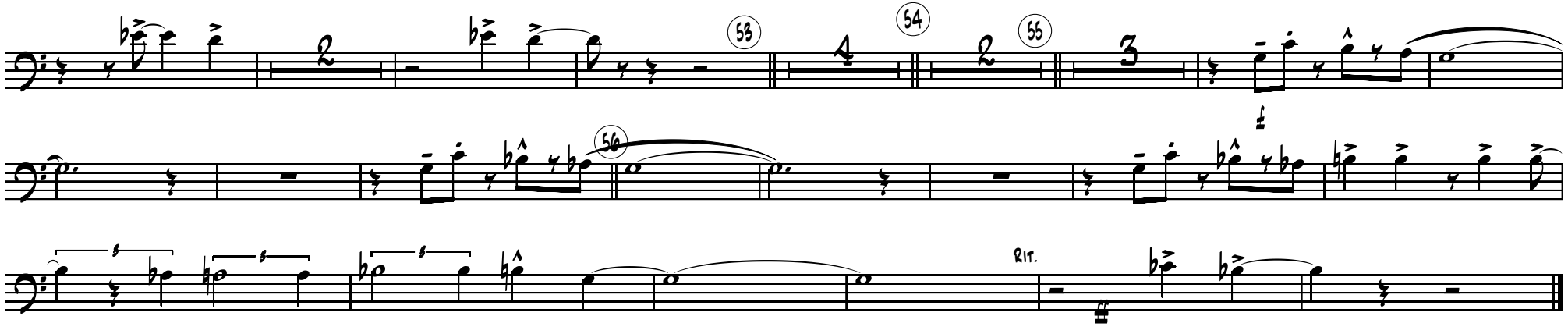
53
54
55
56
RIT.

Trombone 4

St. Thomas

by S. Pollins

arr. Cris Braymen & V. Prohorov

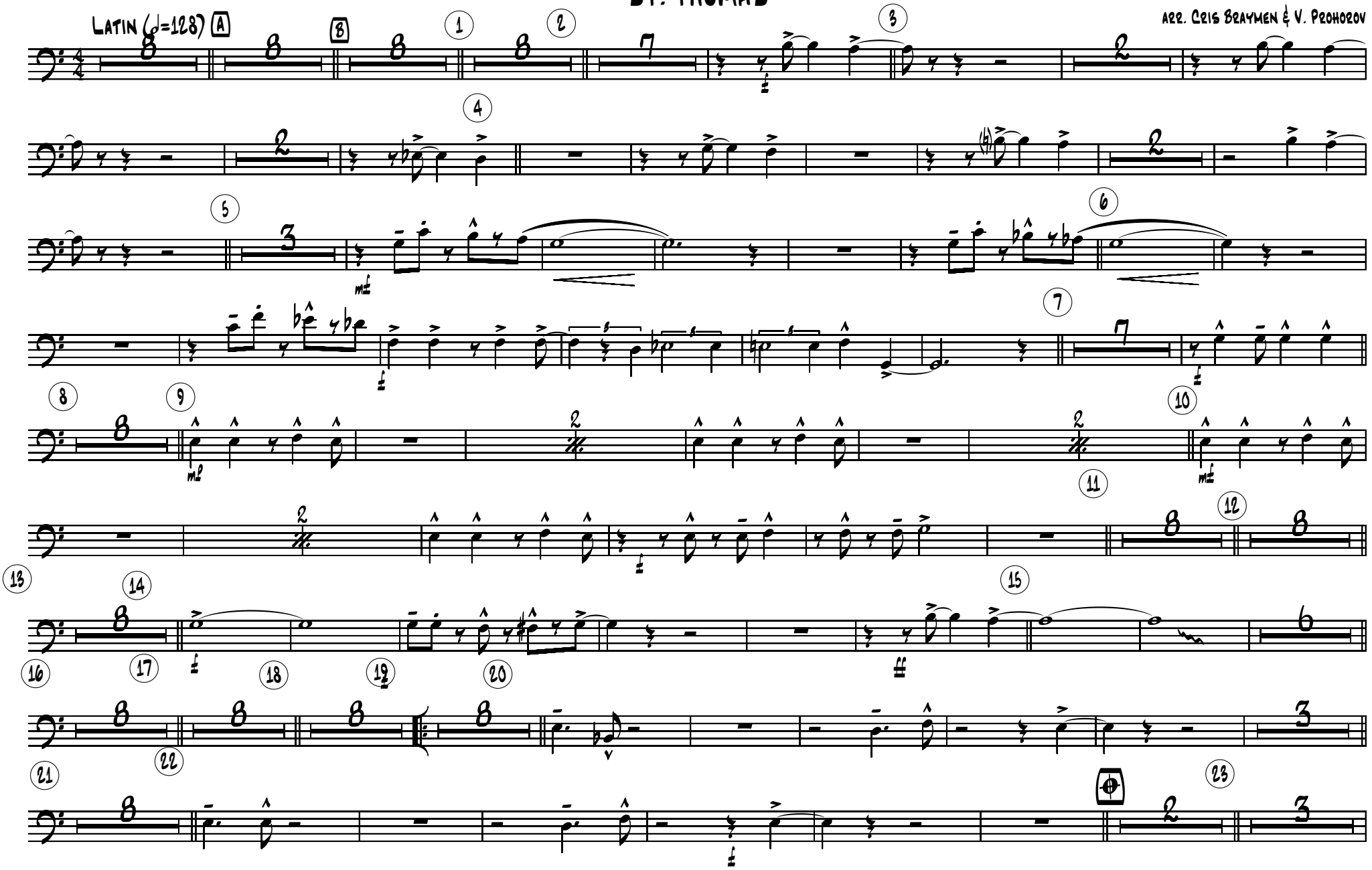

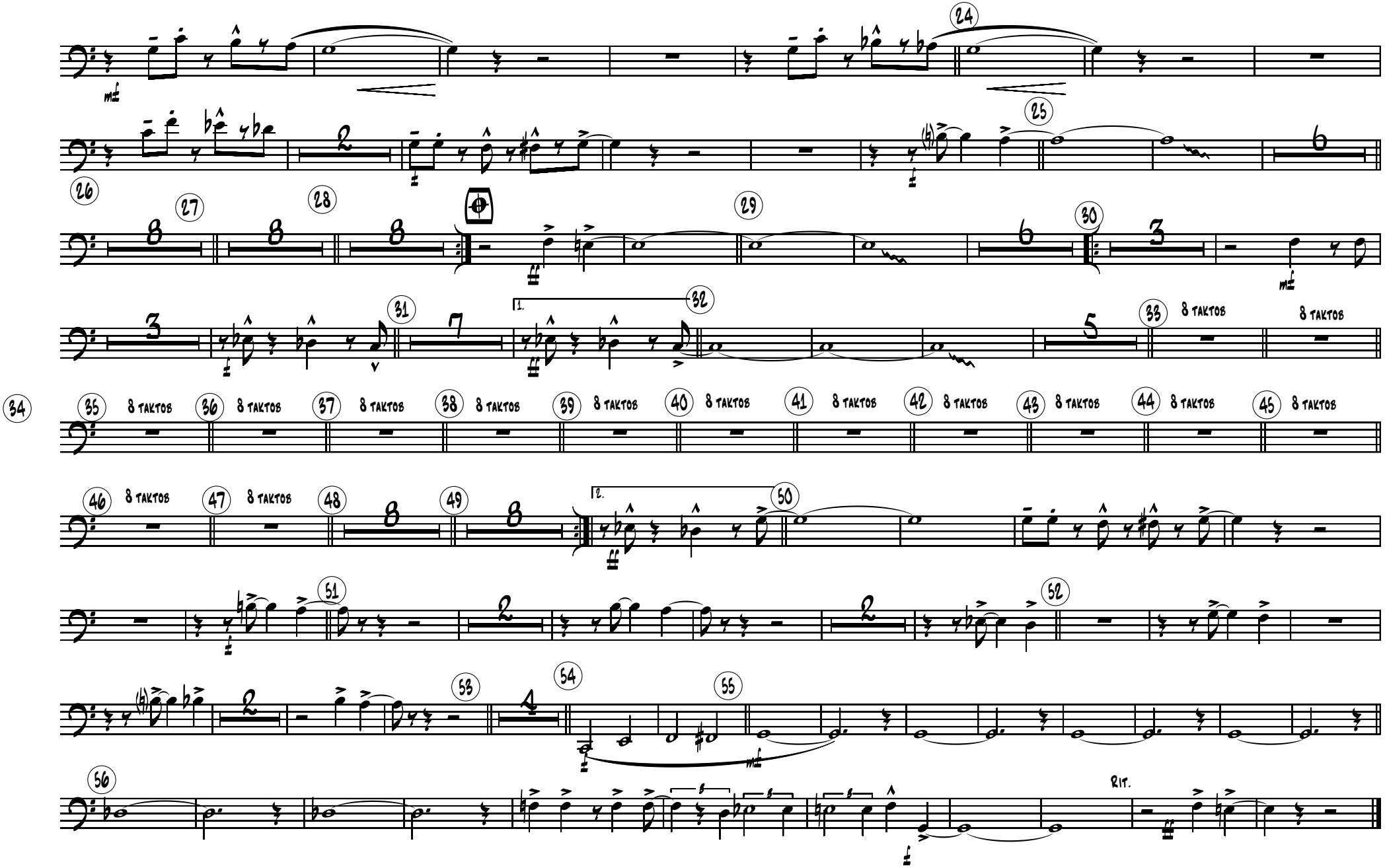
8 TAKTOS
RIT.

ST. THOMAS

by S. Pollins
arr. Cris Brayman & V. Prohorov

Latin (♩=128)

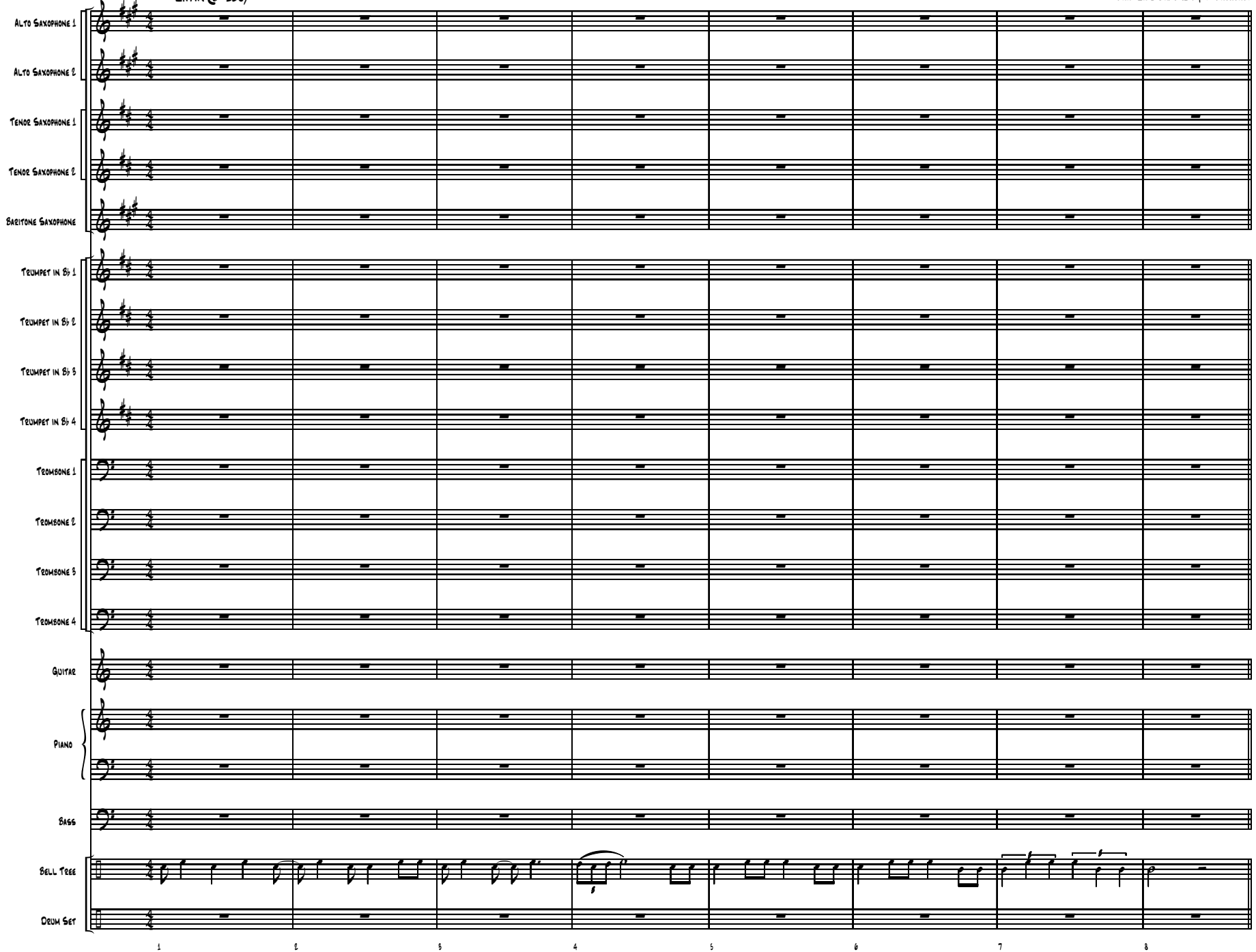

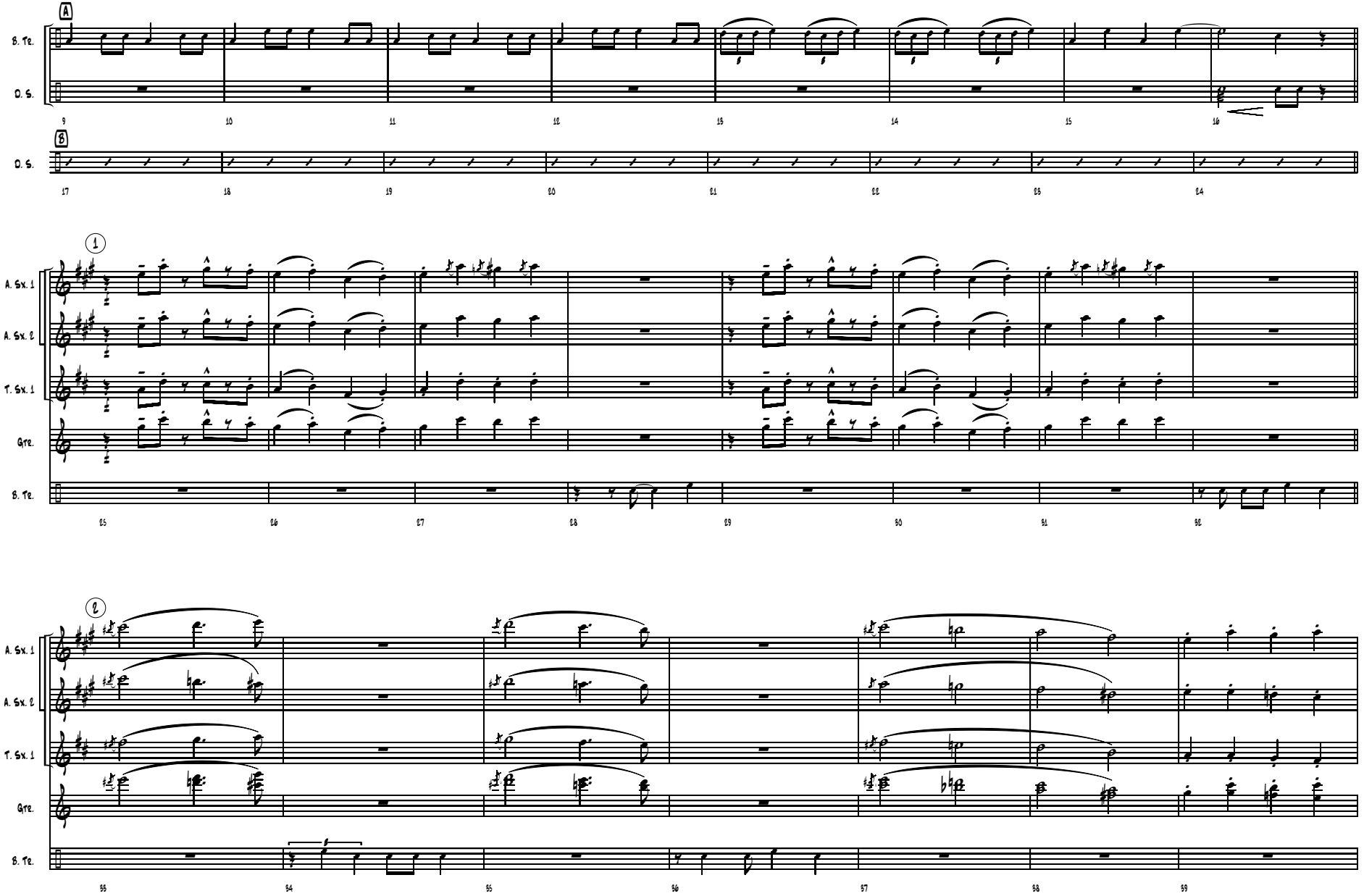
A
B. Tr.
D. S.
9
10
11
12
13
14
15
16
B
D. S.
17
18
19
20
21
22
23
24
1
A. Sx. 1
A. Sx. 2
T. Sx. 1
Gtr.
B. Tr.
25
26
27
28
29
30
31
32
2
A. Sx. 1
A. Sx. 2
T. Sx. 1
Gtr.
B. Tr.
33
34
35
36
37
38
39

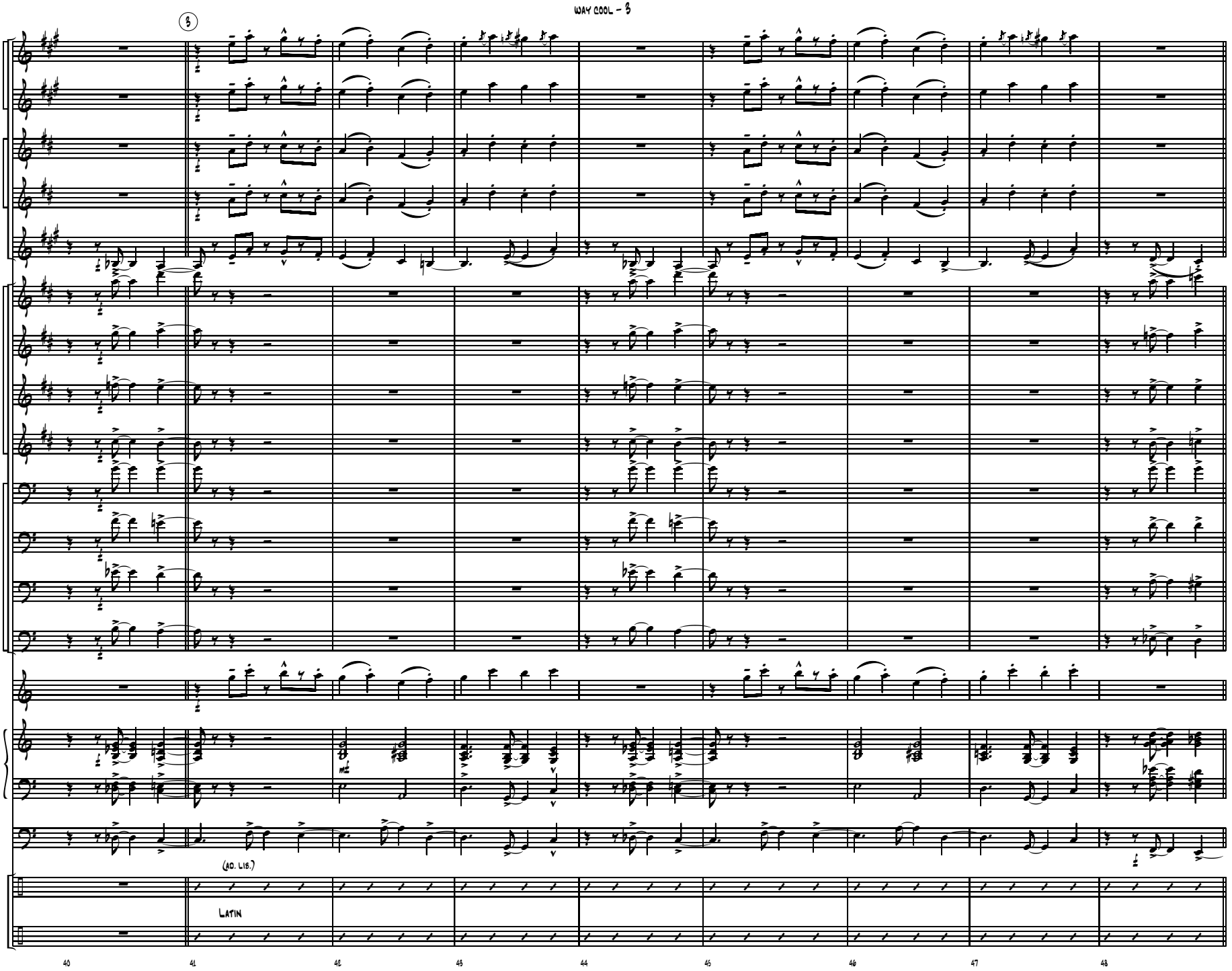
3
A. Sx. 1
A. Sx. 2
T. Sx. 1
T. Sx. 2
B. Sx.
B♭ Tpt. 1
B♭ Tpt. 2
B♭ Tpt. 3
B♭ Tpt. 4
Tbn. 1
Tbn. 2
Tbn. 3
Tbn. 4
Gtr.
P-no
Bass
(ad. lib.)
B. Tr.
Latin
D. S.
40
41
42
43
44
45
46
47
48

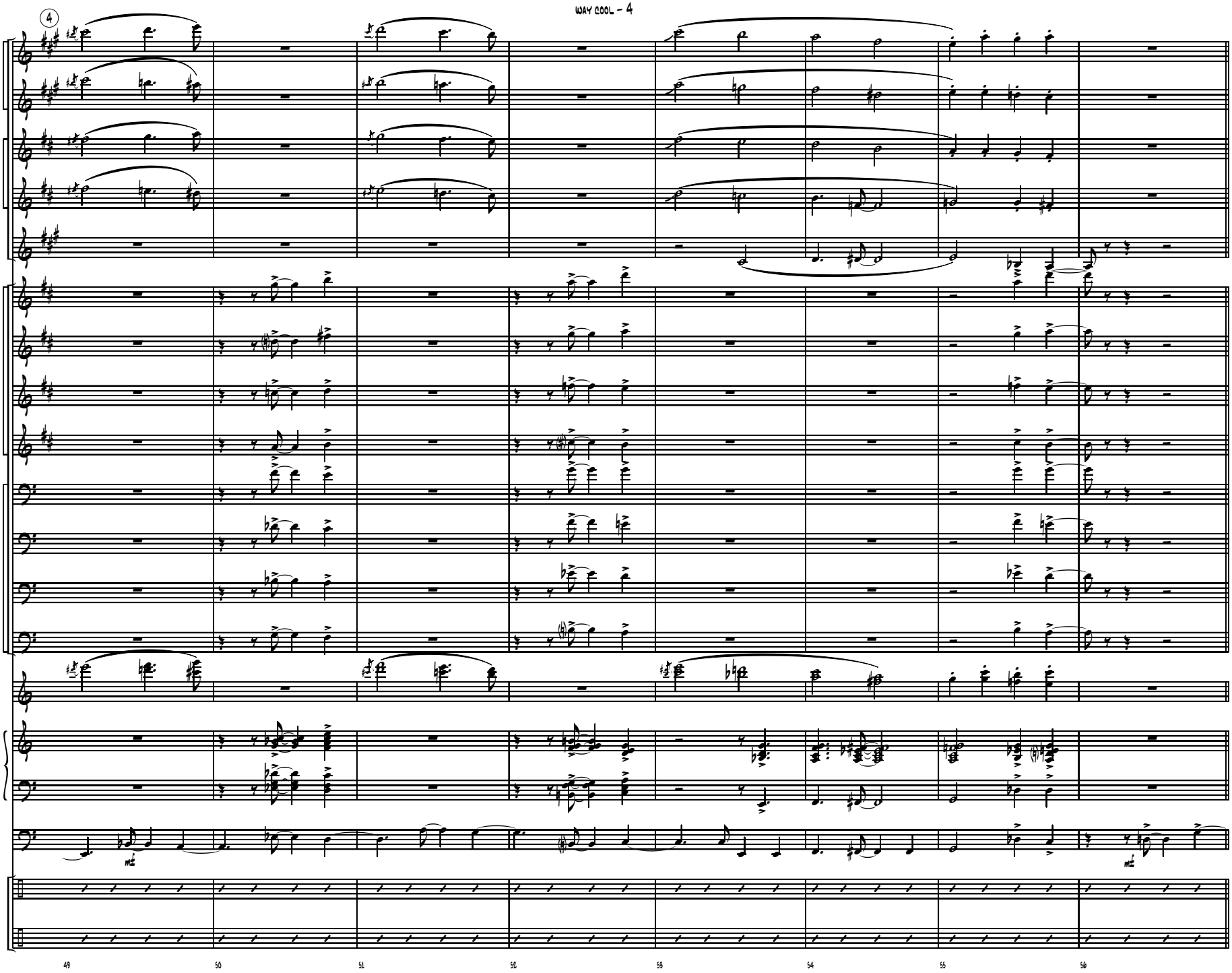
4
A. Sx. 1
A. Sx. 2
T. Sx. 1
T. Sx. 2
B. Sx.
B♭ Tpt. 1
B♭ Tpt. 2
B♭ Tpt. 3
B♭ Tpt. 4
Tbn. 1
Tbn. 2
Tbn. 3
Tbn. 4
Gtr.
P-no
Bass
B. Tr.
D. S.
49
50
51
52
53
54
55
56

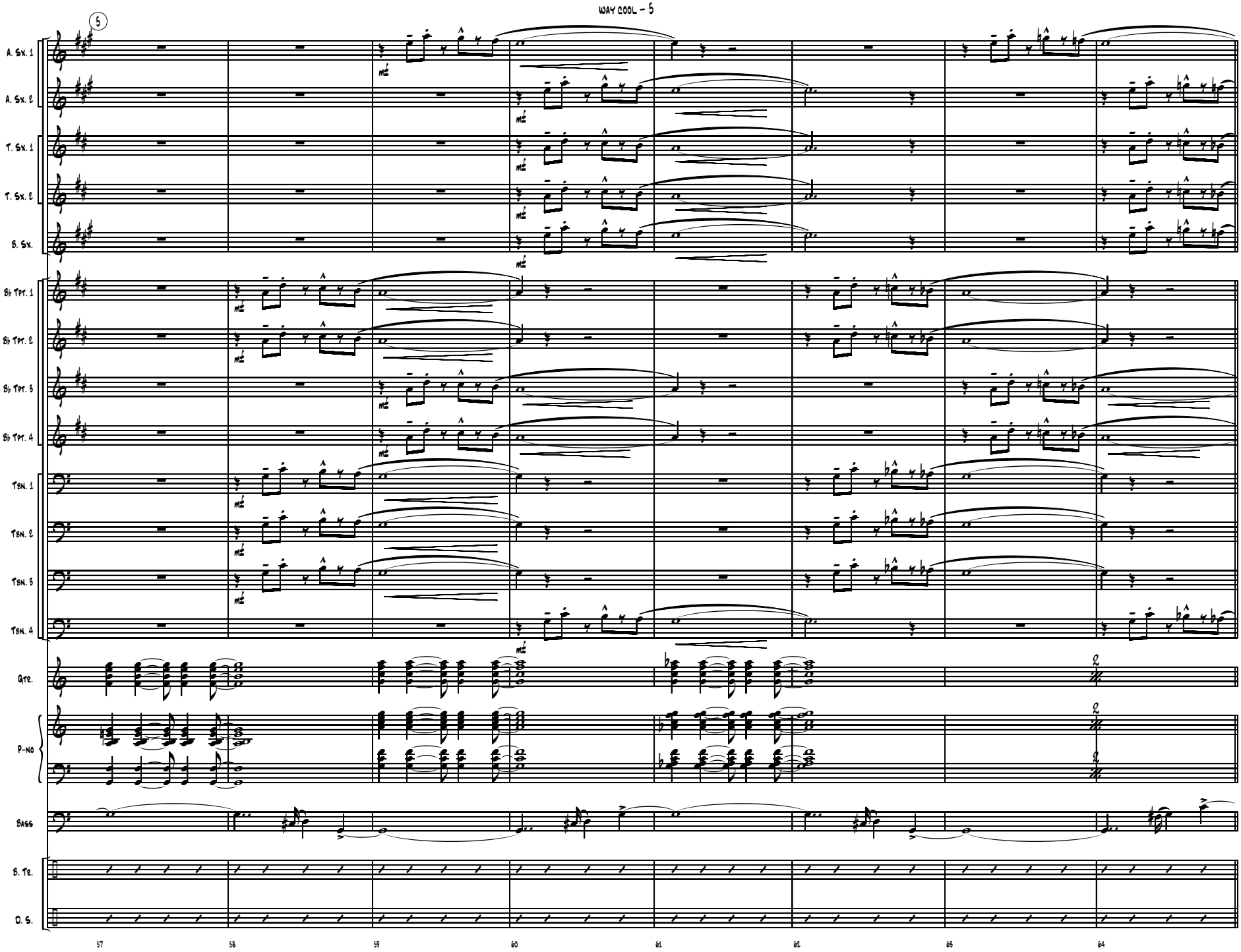
5
A. Sx. 1
A. Sx. 2
T. Sx. 1
T. Sx. 2
B. Sx.
B♭ Tpt. 1
B♭ Tpt. 2
B♭ Tpt. 3
B♭ Tpt. 4
Tbn. 1
Tbn. 2
Tbn. 3
Tbn. 4
Gtr.
P-no
Bass
B. Tr.
D. S.
57
58
59
60
61
62
63
64

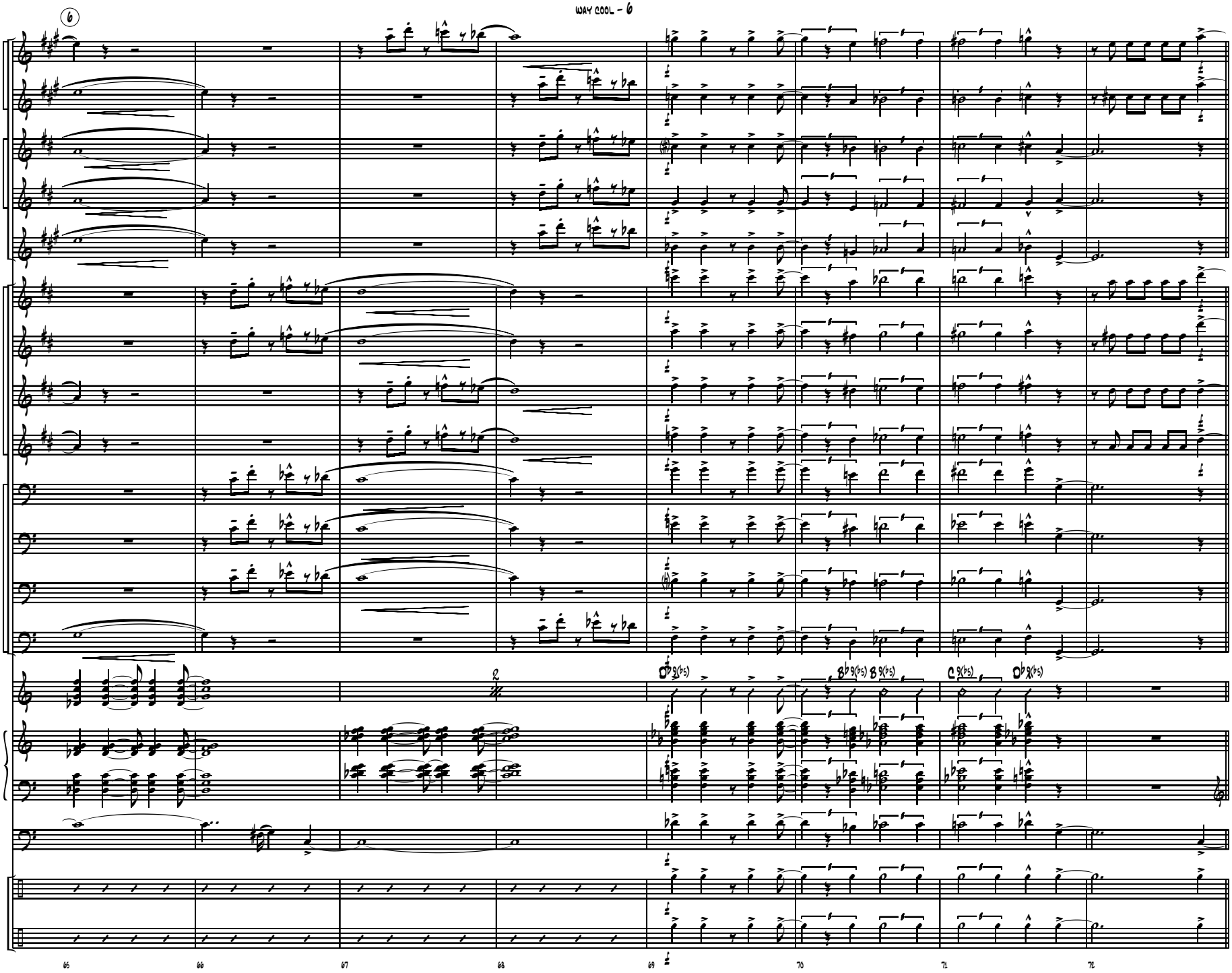
6
A. Sx. 1
A. Sx. 2
T. Sx. 1
T. Sx. 2
B. Sx.
B♭ Tpt. 1
B♭ Tpt. 2
B♭ Tpt. 3
B♭ Tpt. 4
Tbn. 1
Tbn. 2
Tbn. 3
Tbn. 4
Gtr.
P-no
Bass
B. Tr.
D. S.
65
66
67
68
69
70
71
72

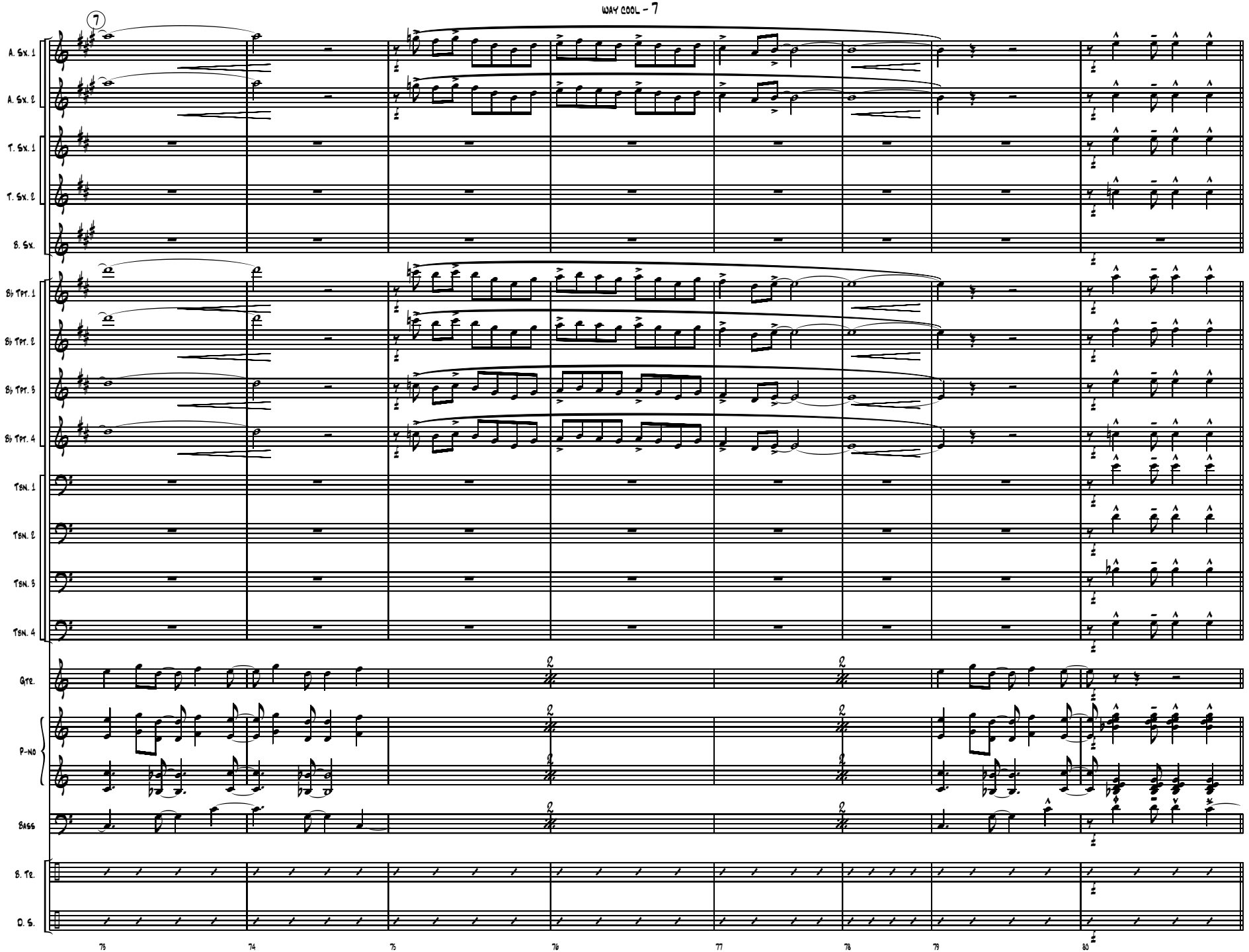
7
A. Sx. 1
A. Sx. 2
T. Sx. 1
T. Sx. 2
B. Sx.
B♭ Tpt. 1
B♭ Tpt. 2
B♭ Tpt. 3
B♭ Tpt. 4
Tbn. 1
Tbn. 2
Tbn. 3
Tbn. 4
Gtr.
P-no
Bass
B. Tr.
D. S.
73
74
75
76
77
78
79
80

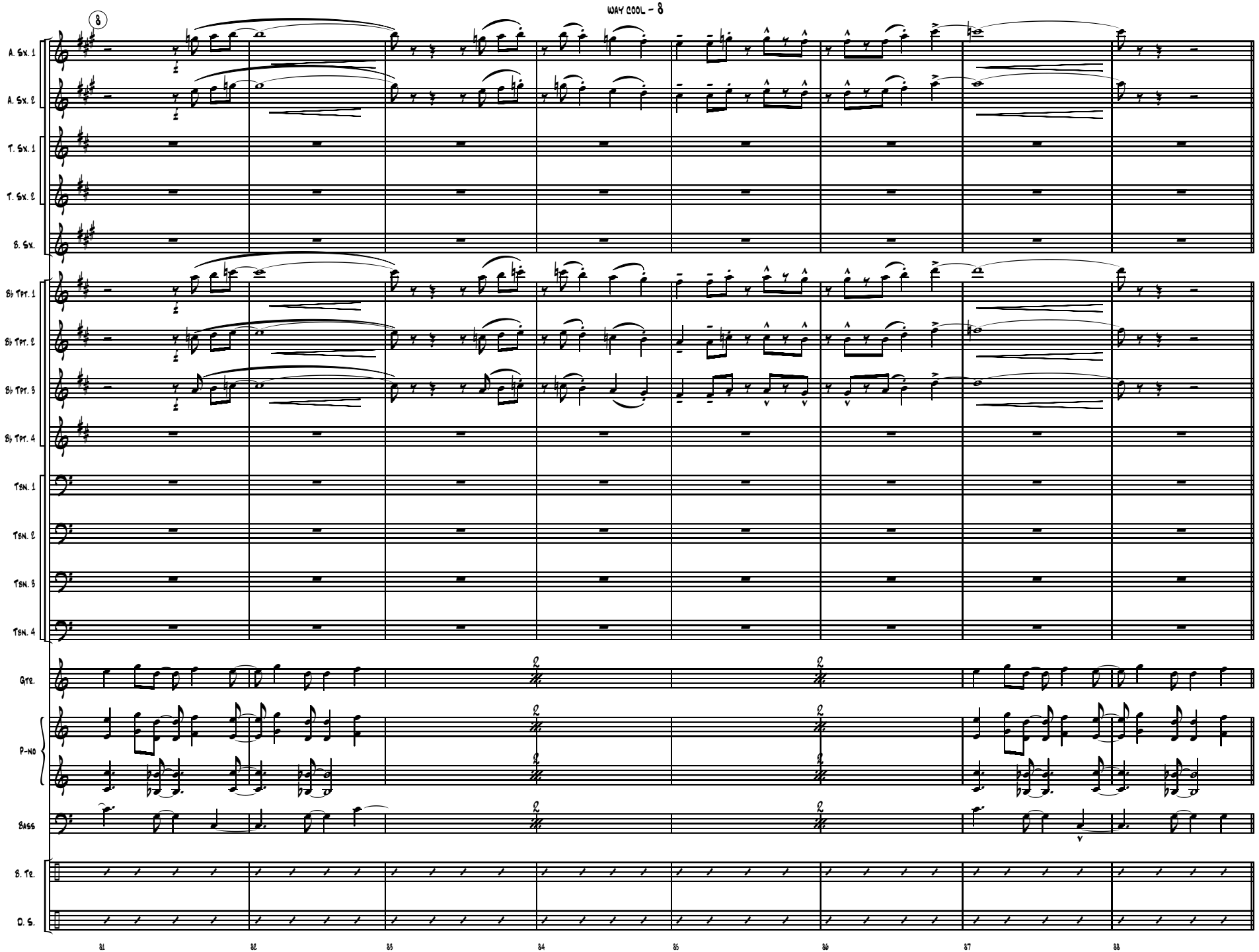
8
A. Sx. 1
A. Sx. 2
T. Sx. 1
T. Sx. 2
B. Sx.
B♭ Tpt. 1
B♭ Tpt. 2
B♭ Tpt. 3
B♭ Tpt. 4
Tbn. 1
Tbn. 2
Tbn. 3
Tbn. 4
Gtr.
P-no
Bass
B. Tr.
D. S.
81
82
83
84
85
86
87
88

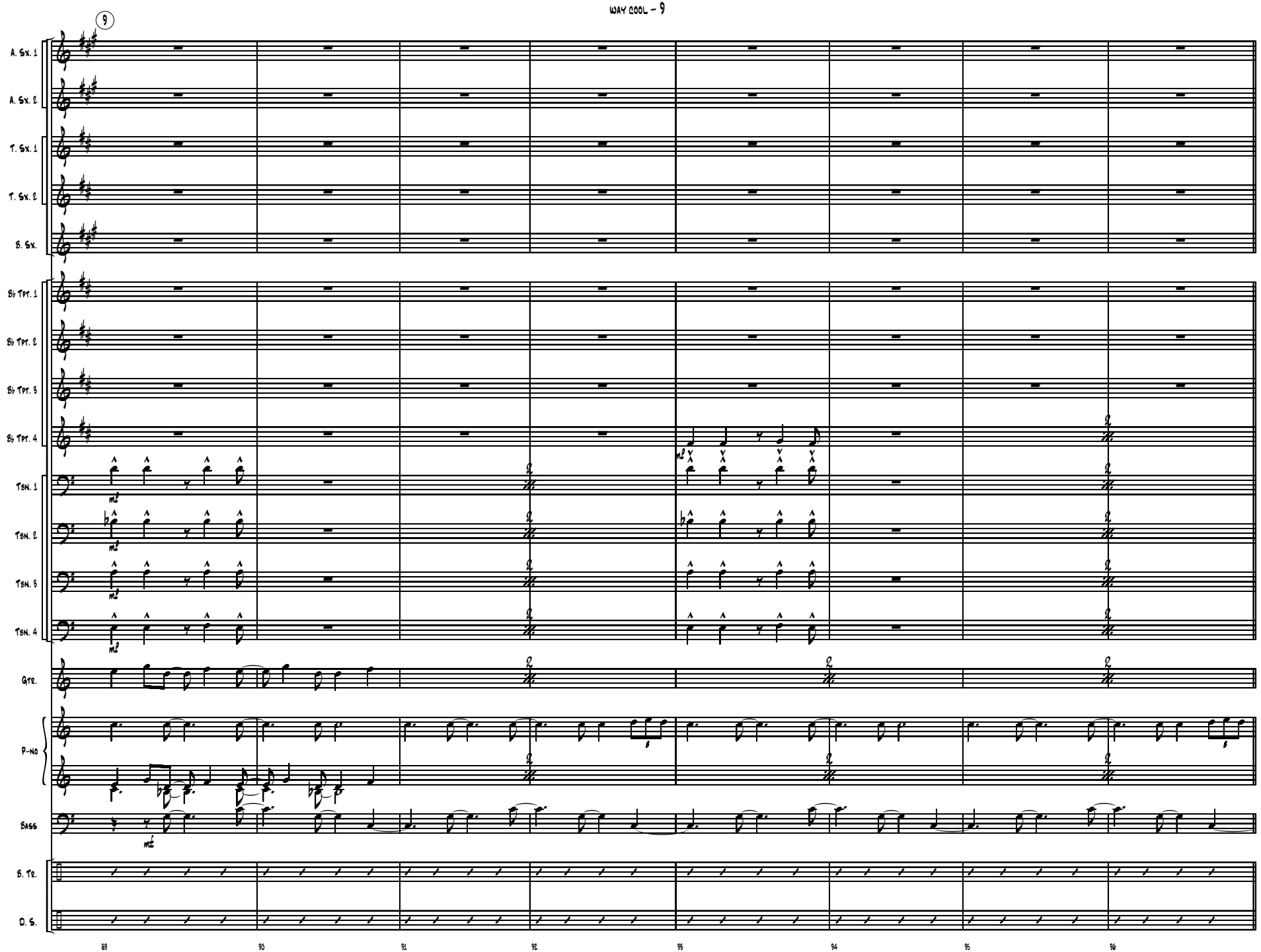
9
A. Sx. 1
A. Sx. 2
T. Sx. 1
T. Sx. 2
B. Sx.
B♭ Tpt. 1
B♭ Tpt. 2
B♭ Tpt. 3
B♭ Tpt. 4
Tbn. 1
Tbn. 2
Tbn. 3
Tbn. 4
Gtr.
P-no
Bass
B. Tr.
D. S.
89
90
91
92
93
94
95
96

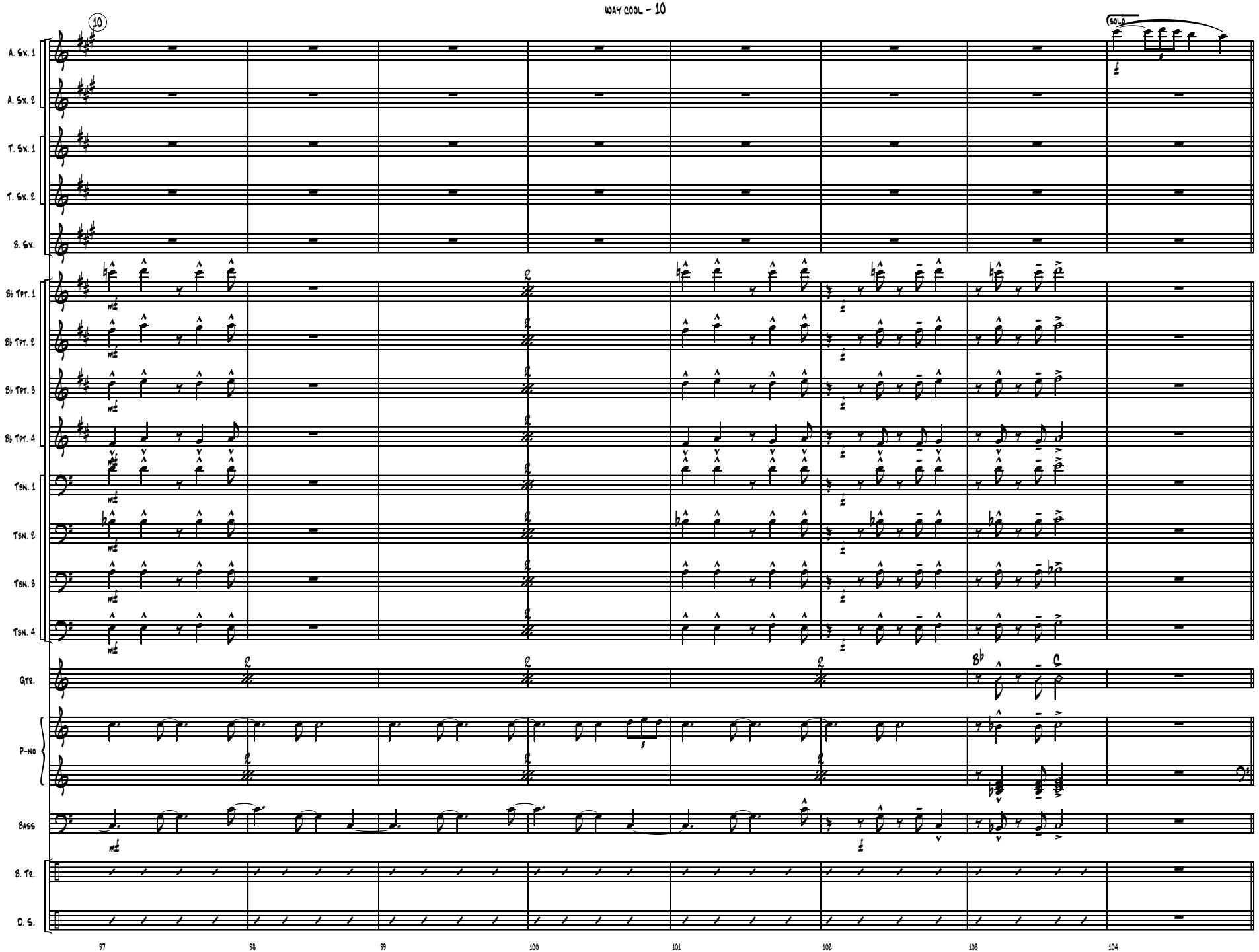
10
SOLO
A. Sx. 1
A. Sx. 2
T. Sx. 1
T. Sx. 2
B. Sx.
B♭ Tpt. 1
B♭ Tpt. 2
B♭ Tpt. 3
B♭ Tpt. 4
Tbn. 1
Tbn. 2
Tbn. 3
Tbn. 4
Gtr.
P-no
Bass
B. Tr.
D. S.
97
98
99
100
101
102
103
104

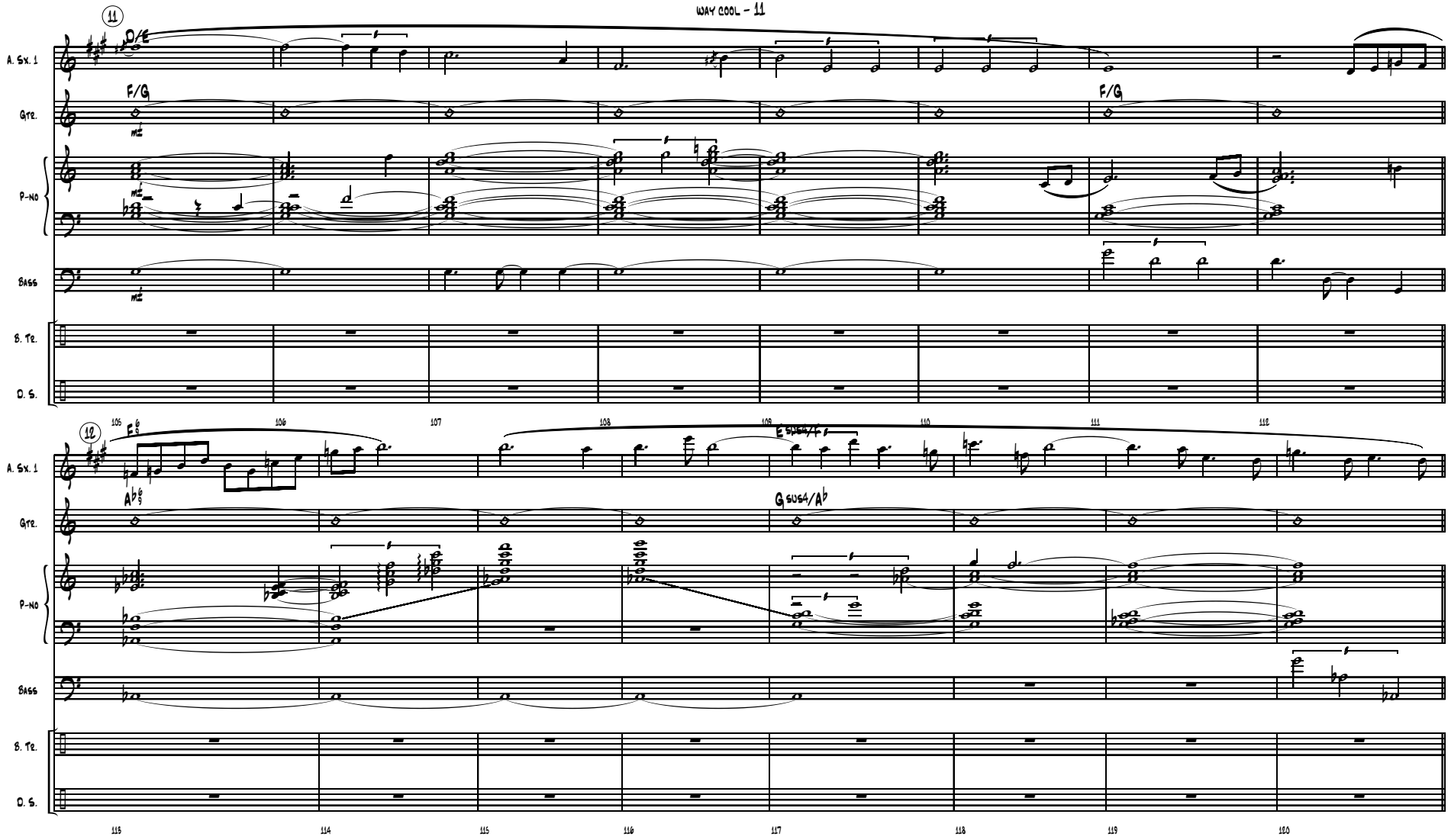
11
D/E
A. Sx. 1
F/G
Gtr.
F/G
P-No
Bass
B. Tr.
D. S.
105
106
107
108
109
110
111
112
12
F
A♭
E sus4/F
G sus4/A♭
113
114
115
116
117
118
119
120

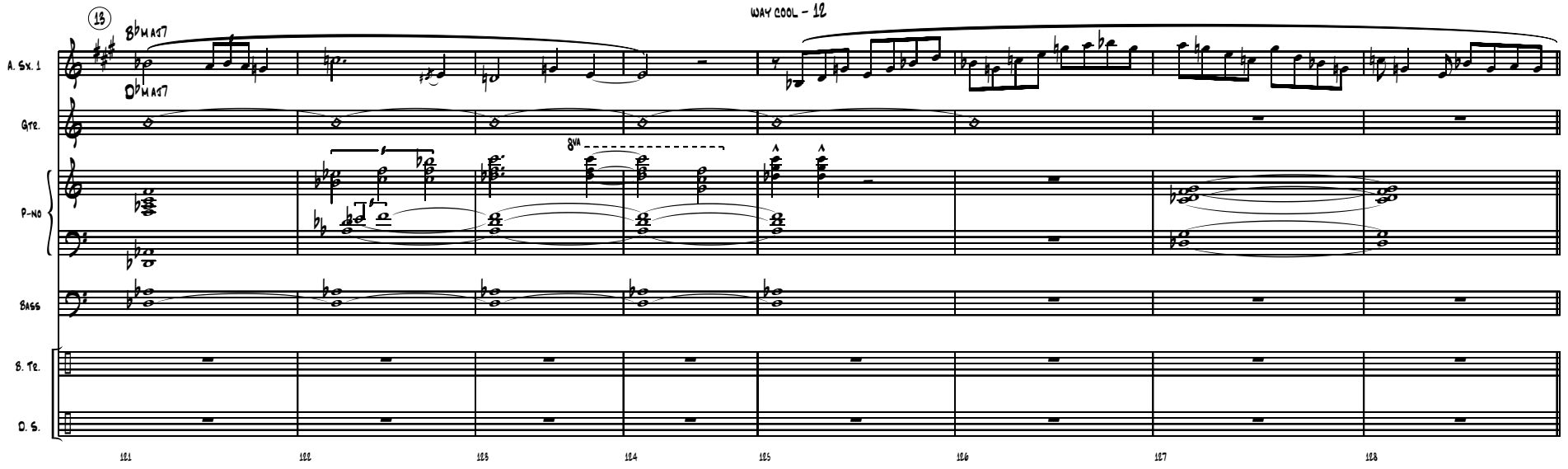
13
B♭MAJ7
D♭MAJ7
A. Sx. 1
Gtr.
P-No
8va
Bass
B. Tr.
D. S.
121
122
123
124
125
126
127
128

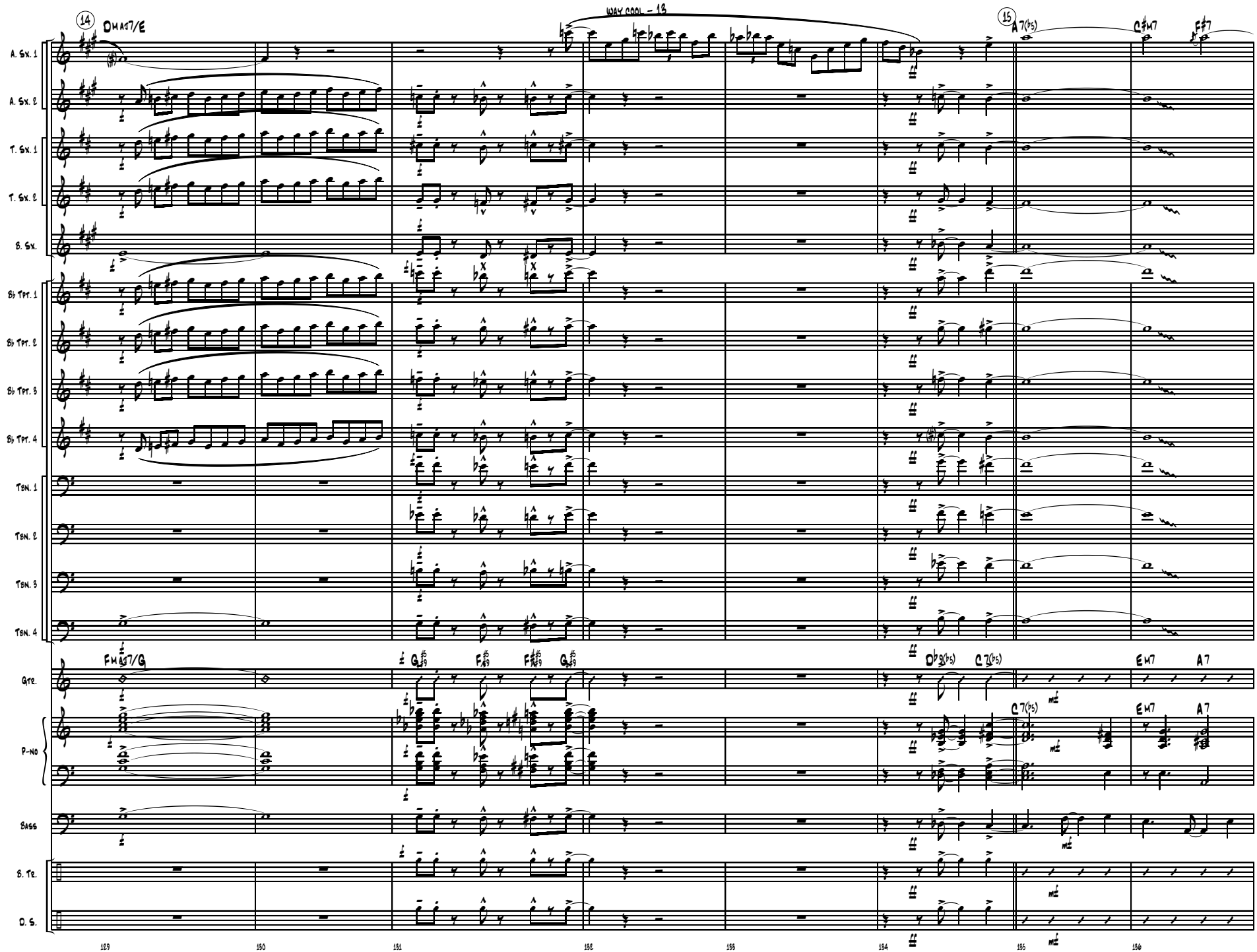
WAY COOL - 13
14
15
A. Sx. 1
A. Sx. 2
T. Sx. 1
T. Sx. 2
B. Sx.
B♭ Tpt. 1
B♭ Tpt. 2
B♭ Tpt. 3
B♭ Tpt. 4
Tbn. 1
Tbn. 2
Tbn. 3
Tbn. 4
Gtr.
P-No
Bass
B. Tr.
D. S.
129
130
131
132
133
134
135
136

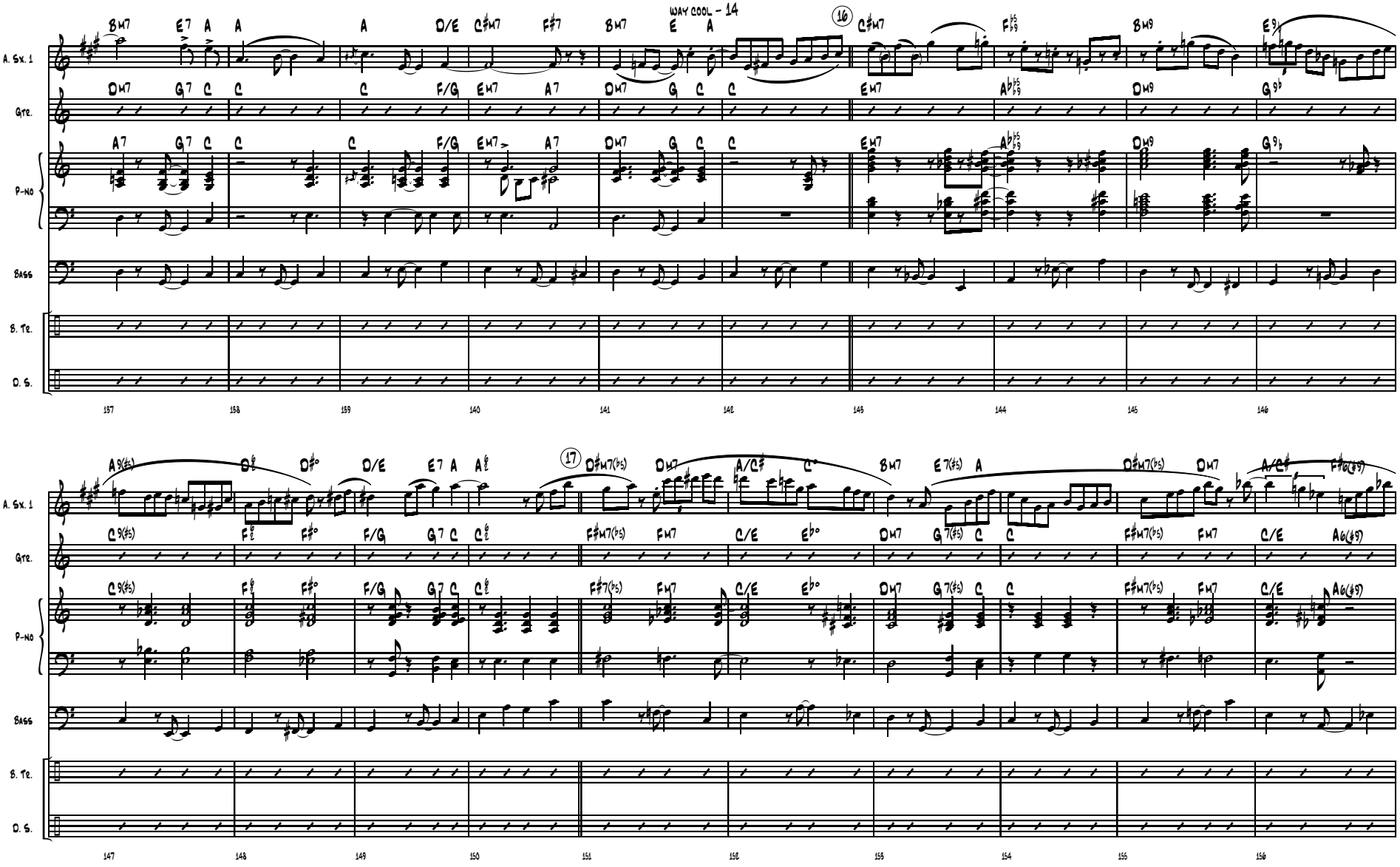
A. Sx. 1
Gtr.
P-NO
Bass
B. Tr.
D. S.
16
17

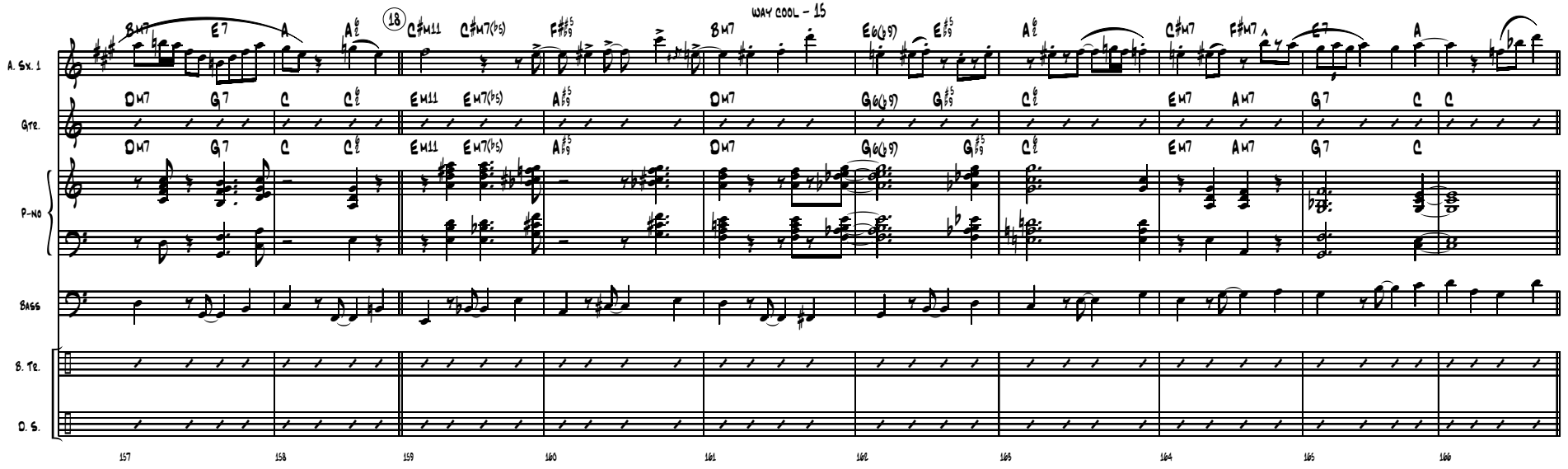
A. Sx. 1
Gtr.
P-NO
Bass
B. Tr.
D. S.
18
BM7 E7 A A♭7
C♯M11 C♯M7(♭5) F♯♯5♯9 BM7 E♭6(♭9) E♯♯5♯9 A♭7 C♯M7 F♯M7 E7 A
DM7 G7 C C♭7 EM11 EM7(♭5) A♯♯5♯9 DM7 G♭6(♭9) G♯♯5♯9 C♭7 EM7 AM7 G7 C C
157 158 159 160 161 162 163 164 165 166

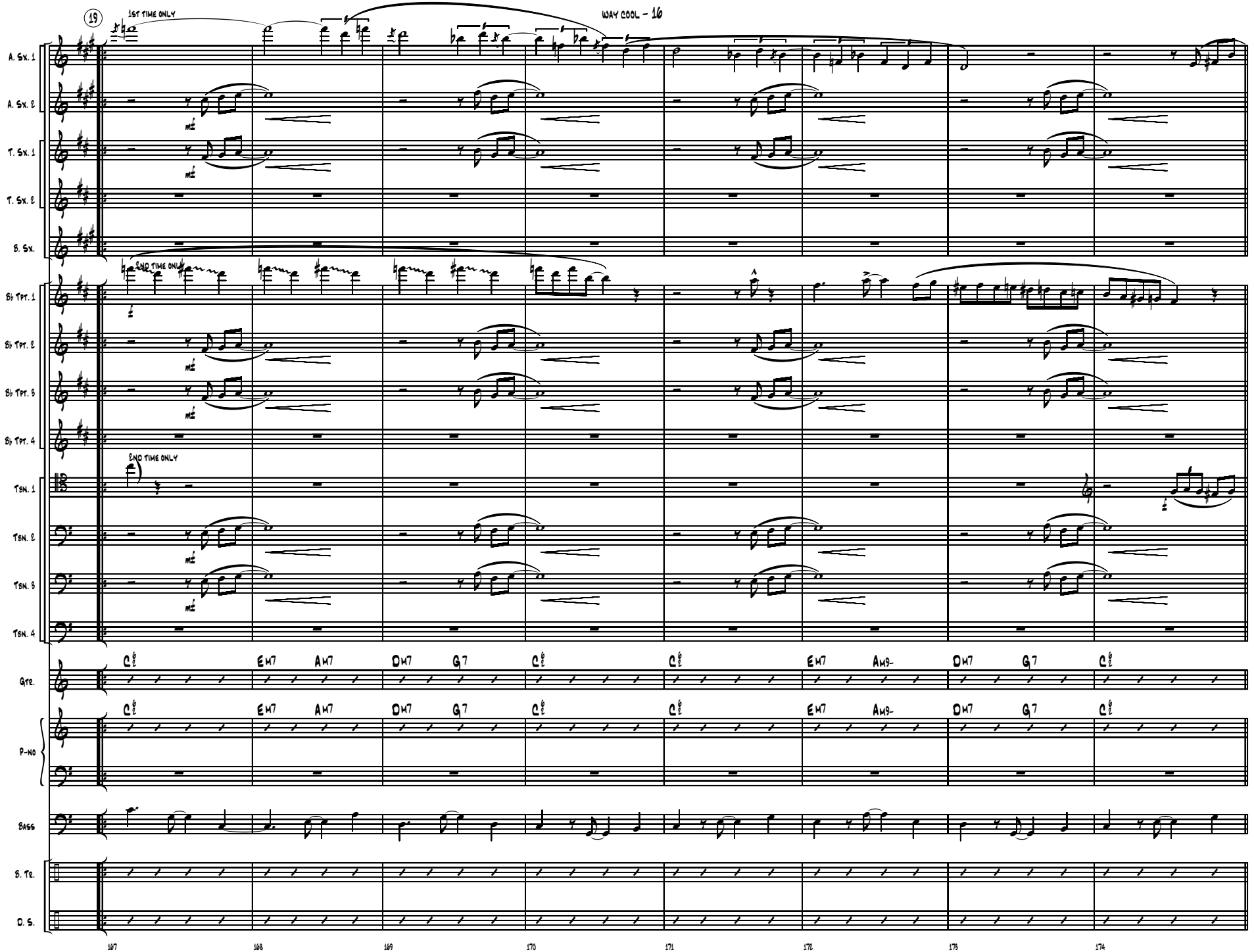
19
1ST TIME ONLY
2ND TIME ONLY
2ND TIME ONLY
A. Sx. 1
A. Sx. 2
T. Sx. 1
T. Sx. 2
B. Sx.
B♭ Tpt. 1
B♭ Tpt. 2
B♭ Tpt. 3
B♭ Tpt. 4
Tbn. 1
Tbn. 2
Tbn. 3
Tbn. 4
Gtr.
P-no
Bass
B. Tr.
D. S.
C6
Em7
Am7
Dm7
G7
C6
C6
Em7
Am9-
Dm7
G7
C6
C6
Em7
Am7
Dm7
G7
C6
C6
Em7
Am9-
Dm7
G7
C6
167
168
169
170
171
172
173
174

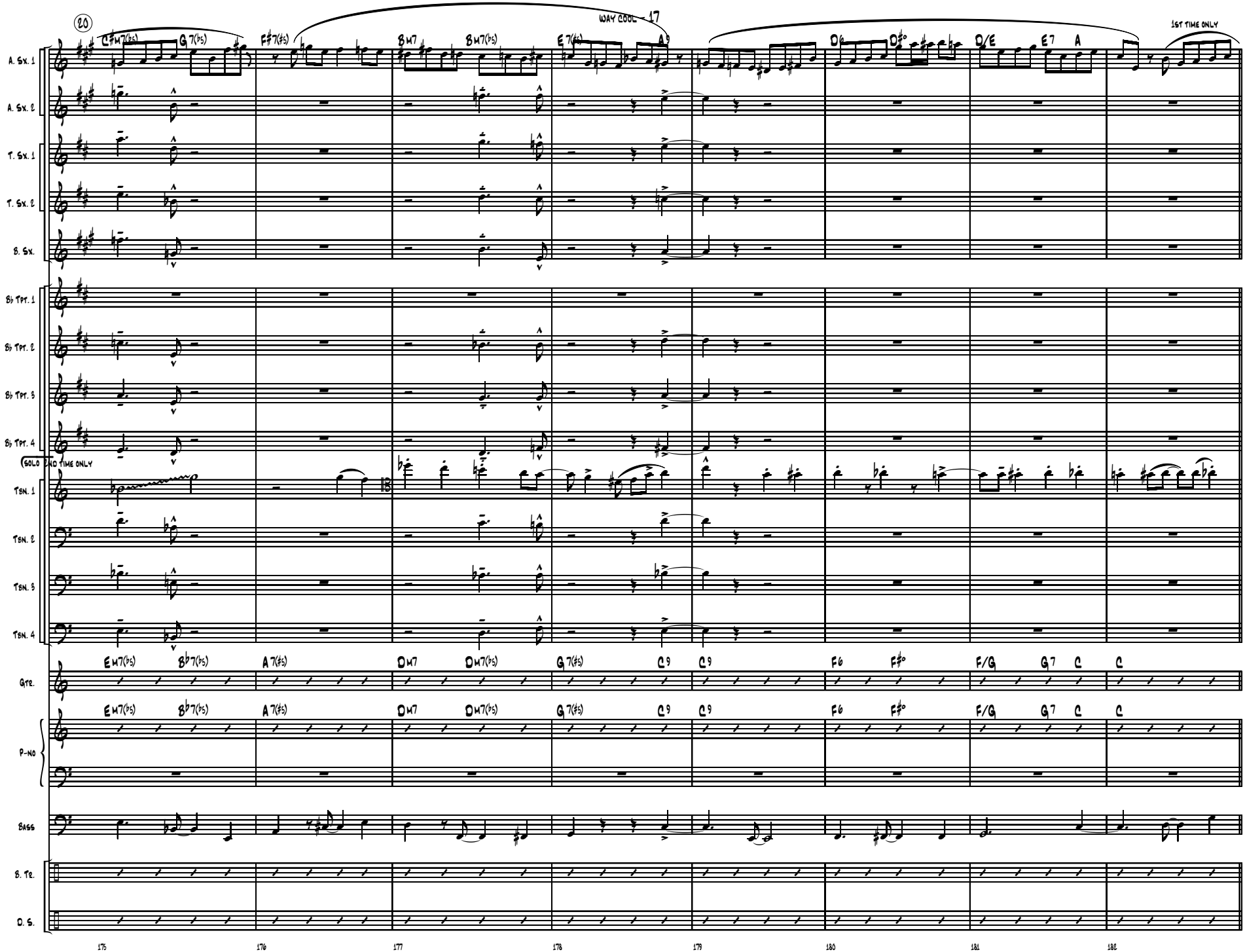
20
WAY COOL - 17
1ST TIME ONLY
A. Sx. 1
A. Sx. 2
T. Sx. 1
T. Sx. 2
B. Sx.
B♭ Tpt. 1
B♭ Tpt. 2
B♭ Tpt. 3
B♭ Tpt. 4
(SOLO 2ND TIME ONLY)
Tbn. 1
Tbn. 2
Tbn. 3
Tbn. 4
Gtr.
P-no
Bass
B. Tr.
D. S.
175
176
177
178
179
180
181
182

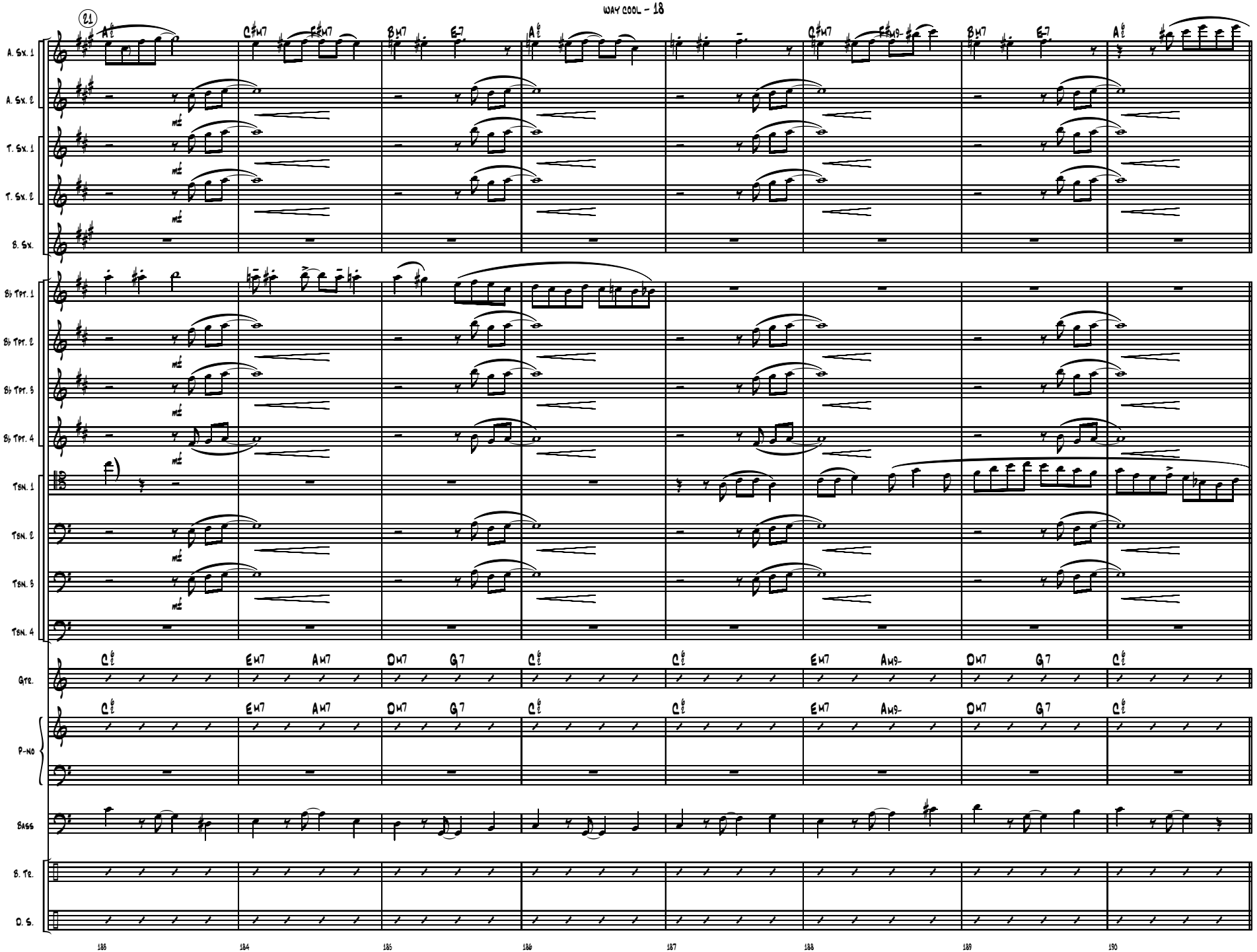
21
A. Sx. 1
A. Sx. 2
T. Sx. 1
T. Sx. 2
B. Sx.
B♭ Tpt. 1
B♭ Tpt. 2
B♭ Tpt. 3
B♭ Tpt. 4
Tbn. 1
Tbn. 2
Tbn. 3
Tbn. 4
Gtr.
P-no
Bass
B. Tr.
D. S.
A♭
C♯M7
F♯M7
BM7
E7
A♭
C♯M7
F♯M9-
BM7
E7
A♭
C♭
EM7
AM7
DM7
G7
C♭
C♭
EM7
AM9-
DM7
G7
C♭
mf
185
186
187
188
189
190

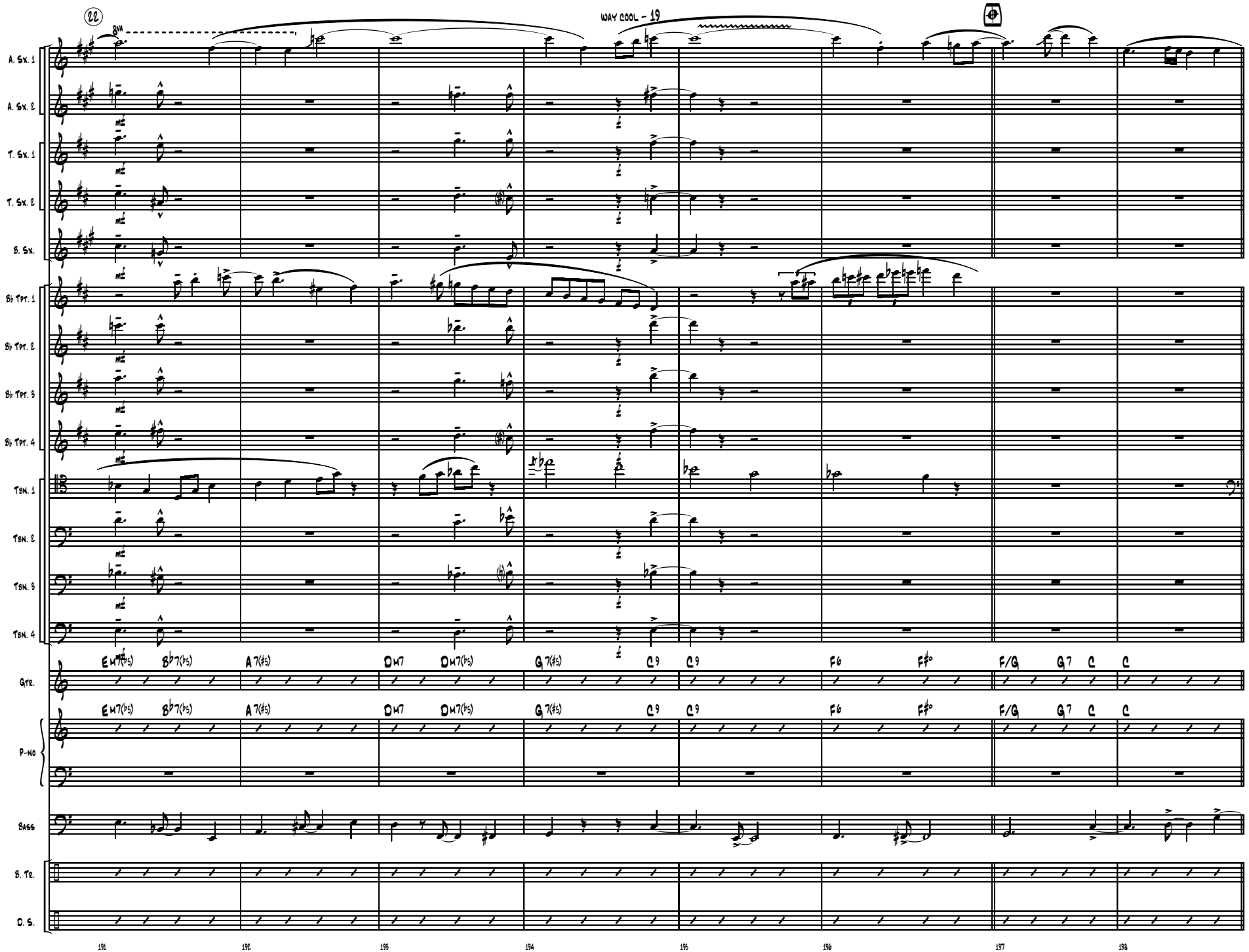
22
8va
A. Sx. 1
A. Sx. 2
T. Sx. 1
T. Sx. 2
B. Sx.
B♭ Tpt. 1
B♭ Tpt. 2
B♭ Tpt. 3
B♭ Tpt. 4
Tbn. 1
Tbn. 2
Tbn. 3
Tbn. 4
Gtr.
Em7(♭5) B♭7(♭5) A7(♯5) Dm7 Dm7(♭5) G7(♯5) C9 C9 F6 F♯° F/G G7 C C
Em7(♭5) B♭7(♭5) A7(♯5) Dm7 Dm7(♭5) G7(♯5) C9 C9 F6 F♯° F/G G7 C C
P-no
Bass
B. Tr.
D. S.
191
192
193
194
195
196
197
198

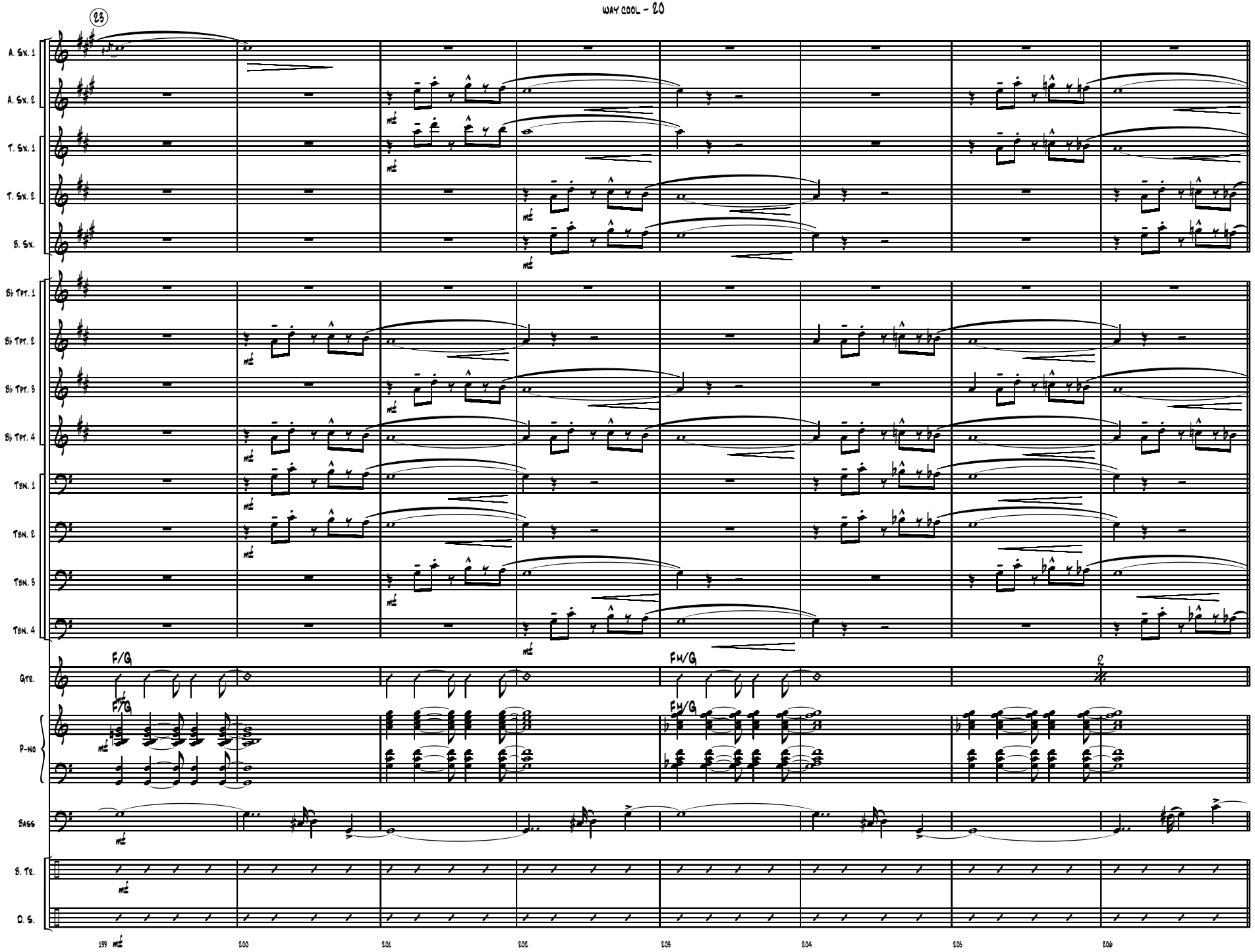
23
A. Sx. 1
A. Sx. 2
T. Sx. 1
T. Sx. 2
B. Sx.
B♭ Tpt. 1
B♭ Tpt. 2
B♭ Tpt. 3
B♭ Tpt. 4
Tbn. 1
Tbn. 2
Tbn. 3
Tbn. 4
Gtr.
F/G
F♯/G
Fm/G
P-no
Bass
B. Tr.
D. S.
mf
199
200
201
202
203
204
205
206

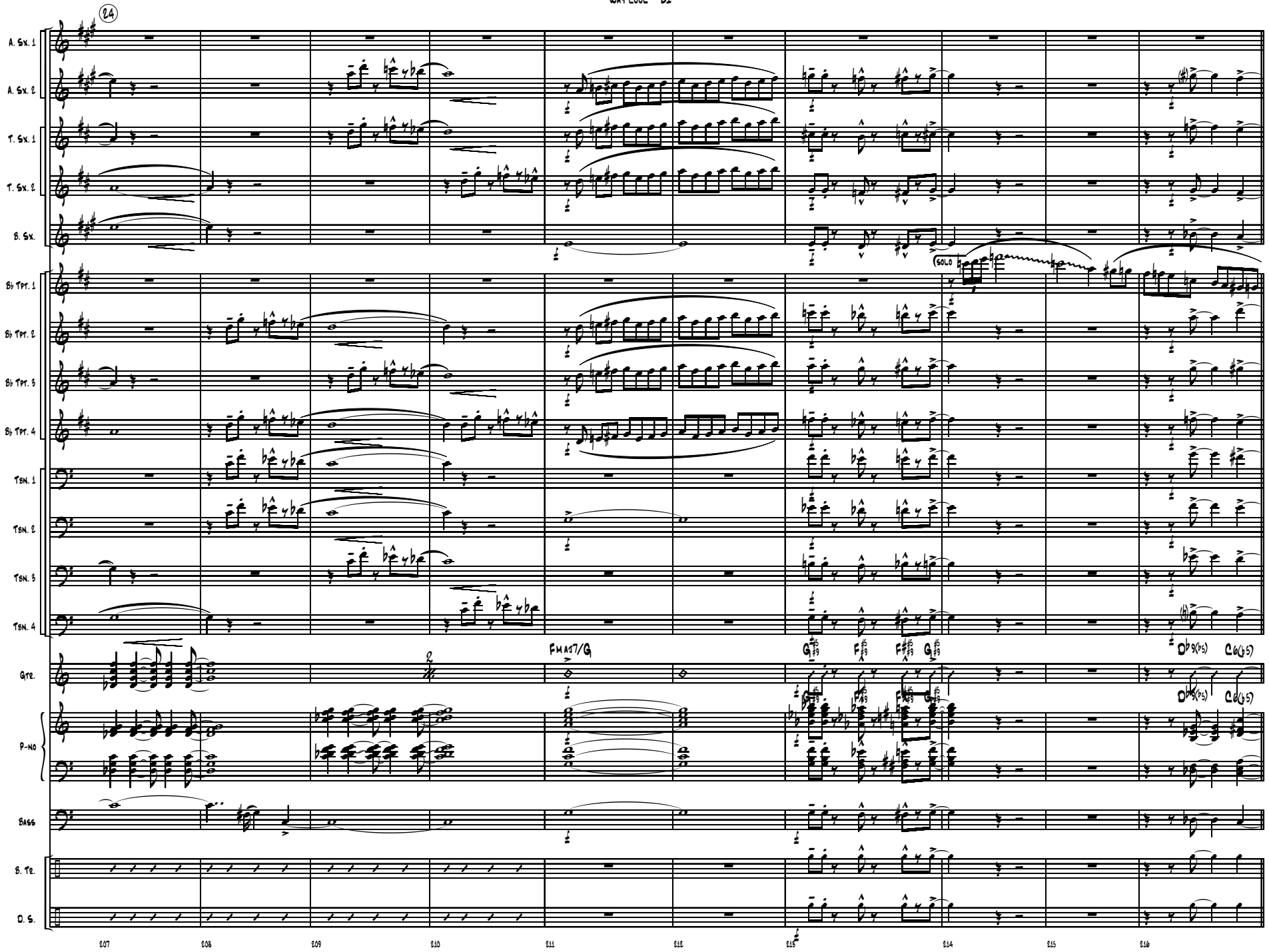
24
A. Sx. 1
A. Sx. 2
T. Sx. 1
T. Sx. 2
B. Sx.
B♭ Tpt. 1
B♭ Tpt. 2
B♭ Tpt. 3
B♭ Tpt. 4
Tbn. 1
Tbn. 2
Tbn. 3
Tbn. 4
Gtr.
P-no
Bass
B. Tr.
D. S.
SOLO
FMAJ7/G
207
208
209
210
211
212
213
214
215
216

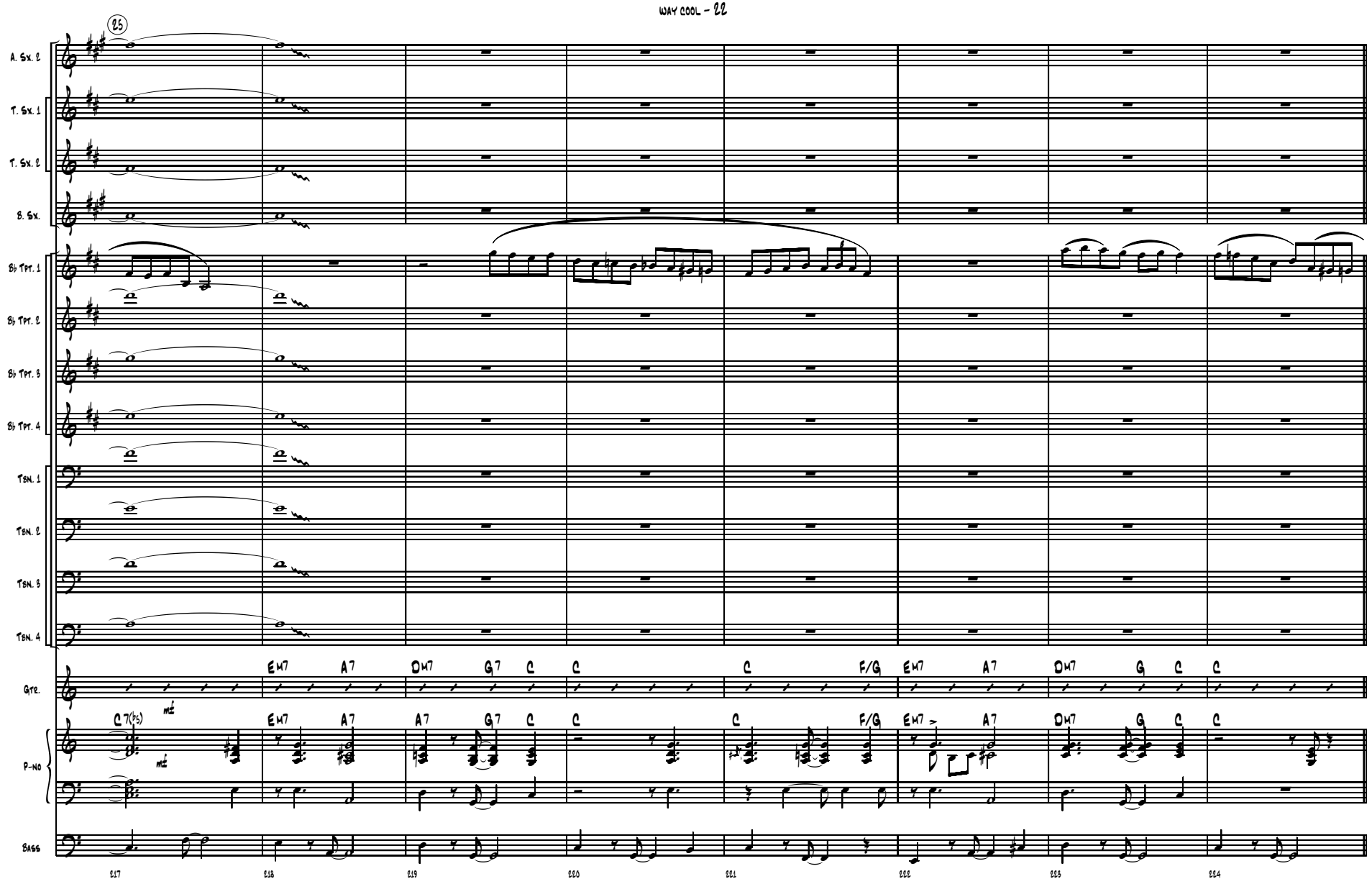
25
A. Sx. 2
T. Sx. 1
T. Sx. 2
B. Sx.
B♭ Tpt. 1
B♭ Tpt. 2
B♭ Tpt. 3
B♭ Tpt. 4
Tbn. 1
Tbn. 2
Tbn. 3
Tbn. 4
Gtr.
P-no
Bass
Em7 A7 Dm7 G7 C C C F/G Em7 A7 Dm7 G C C
C7(b5) mf
Em7 A7 A7 G7 C C C F/G Em7 A7 Dm7 G C C
217 218 219 220 221 222 223 224

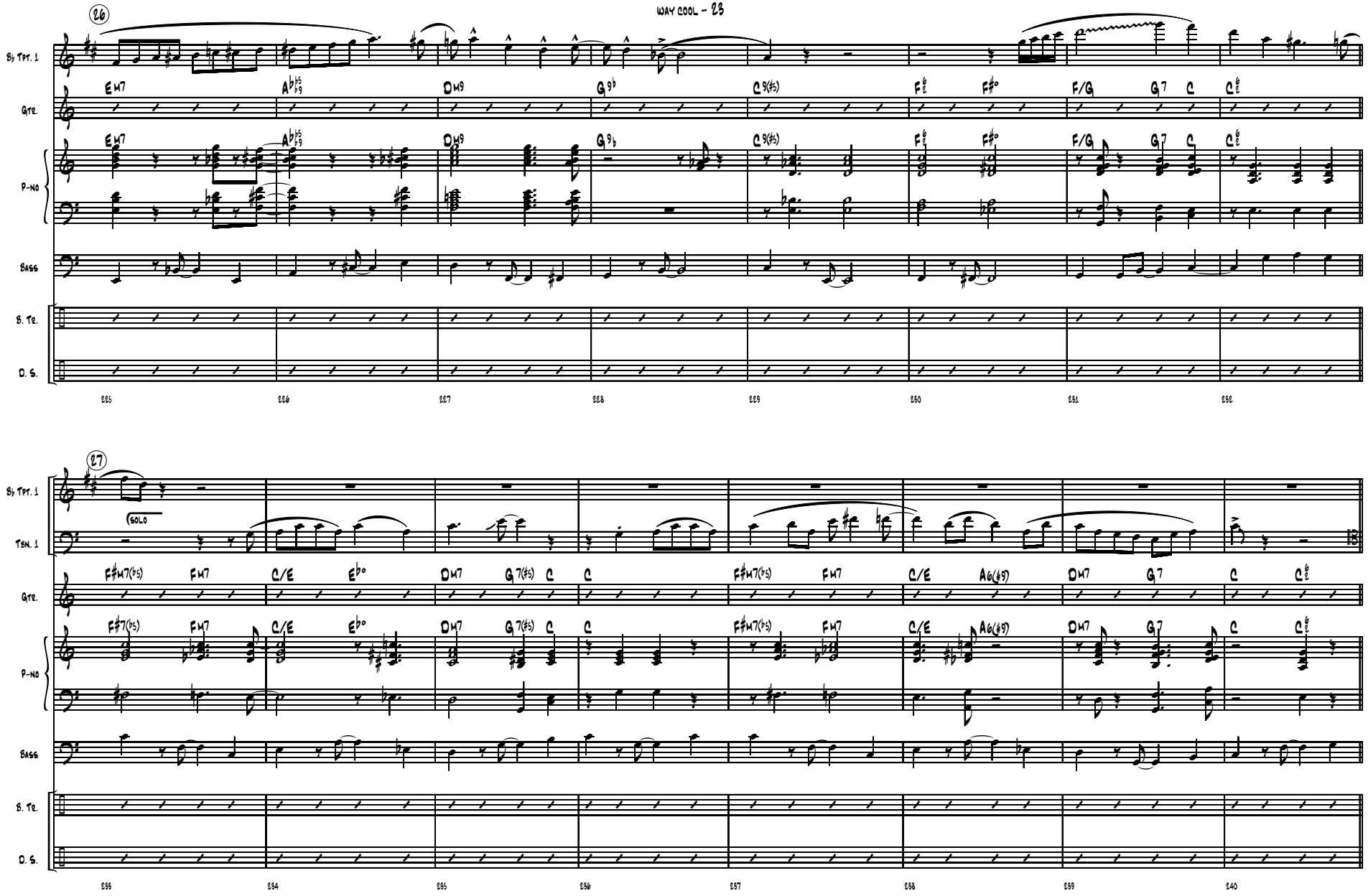
26
B♭ Tpt. 1
Gtr.
P-No
Bass
B. Tr.
D. S.
EM7
A♭♭5 ♭9
DM9
G9♭
C9(♯5)
F6/2
F♯°
F/G
G7
C
C6/2
225
226
227
228
229
230
231
232
27
B♭ Tpt. 1
Tbn. 1
SOLO
F♯M7(♭5)
FM7
C/E
E♭°
DM7
G7(♯5)
C
A6(♯9)
233
234
235
236
237
238
239
240

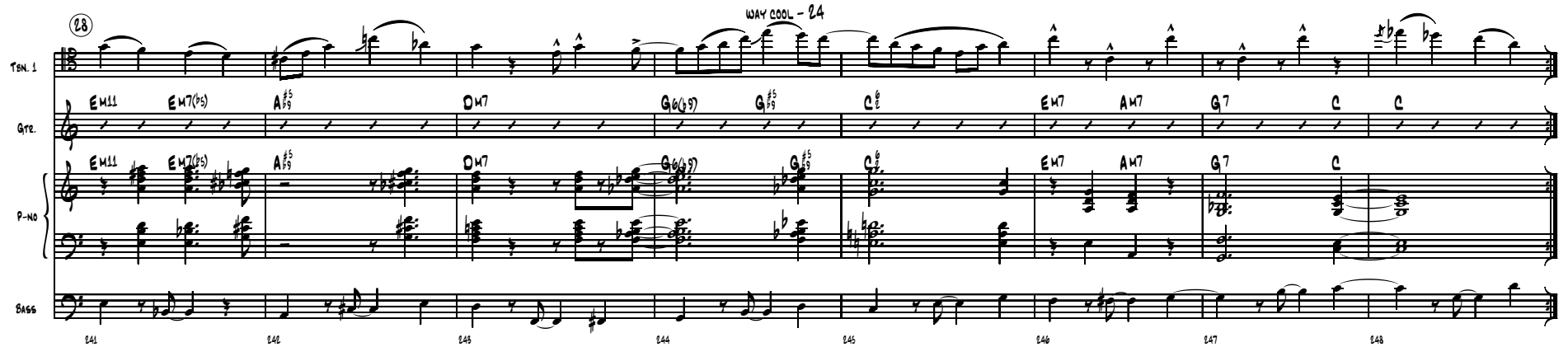
WAY COOL - 24
28
TBN. 1
GTR.
P-NO
BASS
Em11
Em7(b5)
A♯5♯9
DM7
G6(b9)
G♯5♯9
C♯6
EM7
AM7
G7
C
141
142
143
144
145
146
147
148

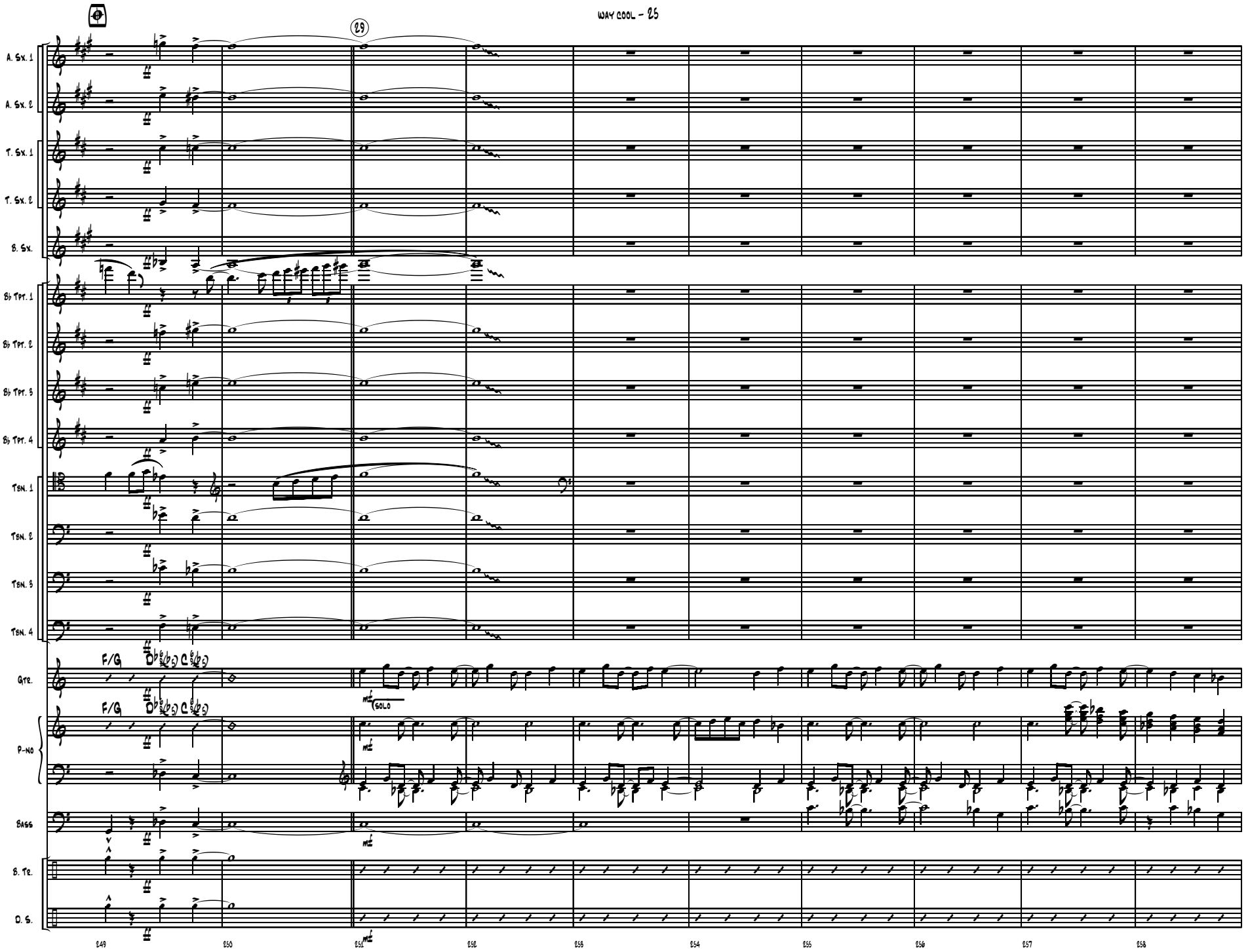
29
A. Sx. 1
A. Sx. 2
T. Sx. 1
T. Sx. 2
B. Sx.
B♭ Tpt. 1
B♭ Tpt. 2
B♭ Tpt. 3
B♭ Tpt. 4
Tbn. 1
Tbn. 2
Tbn. 3
Tbn. 4
Gtr.
F/G
F/G
mf
(SOLO)
P-NO
mf
Bass
mf
B. Tr.
D. S.
249
250
251
252
253
254
255
256
257
258

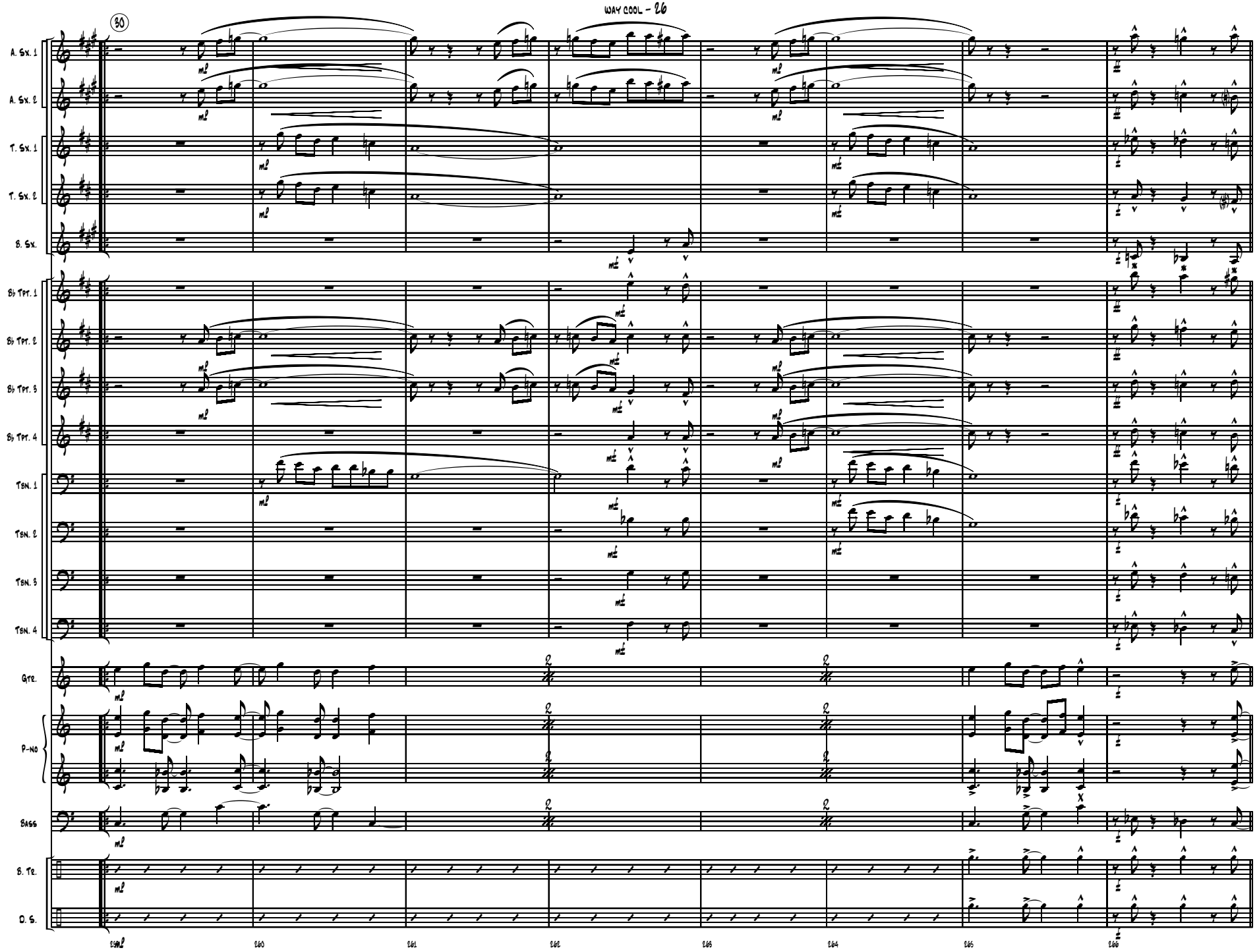
30
A. Sx. 1
A. Sx. 2
T. Sx. 1
T. Sx. 2
B. Sx.
B♭ Tpt. 1
B♭ Tpt. 2
B♭ Tpt. 3
B♭ Tpt. 4
Tbn. 1
Tbn. 2
Tbn. 3
Tbn. 4
Gtr.
P-no
Bass
B. Tr.
D. S.
160
161
162
163
164
165
166

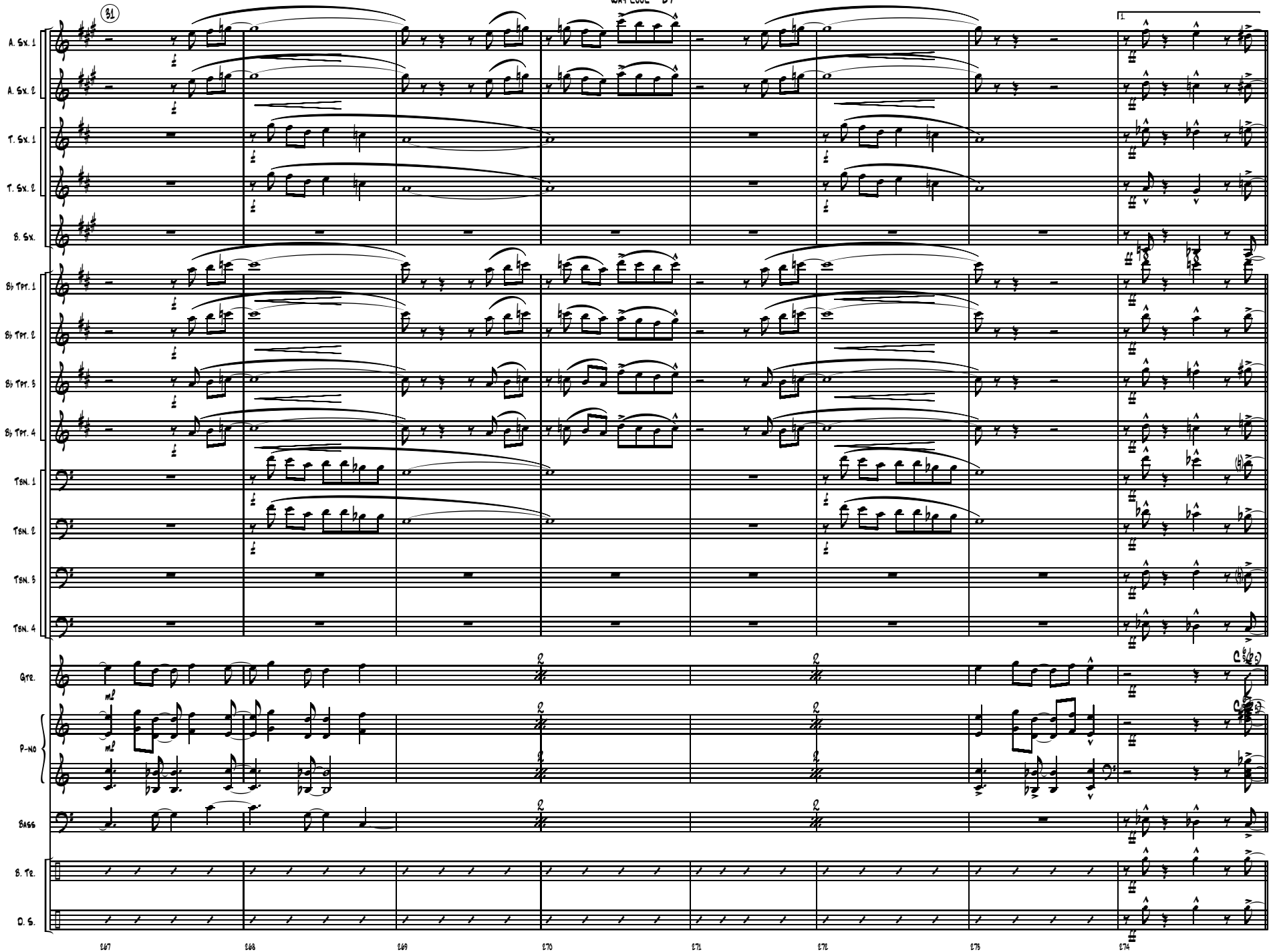
31
1.
A. Sx. 1
A. Sx. 2
T. Sx. 1
T. Sx. 2
B. Sx.
B♭ Tpt. 1
B♭ Tpt. 2
B♭ Tpt. 3
B♭ Tpt. 4
Tbn. 1
Tbn. 2
Tbn. 3
Tbn. 4
Gtr.
P-no
Bass
B. Tr.
D. S.
m2
m2
267
268
269
270
271
272
273
274

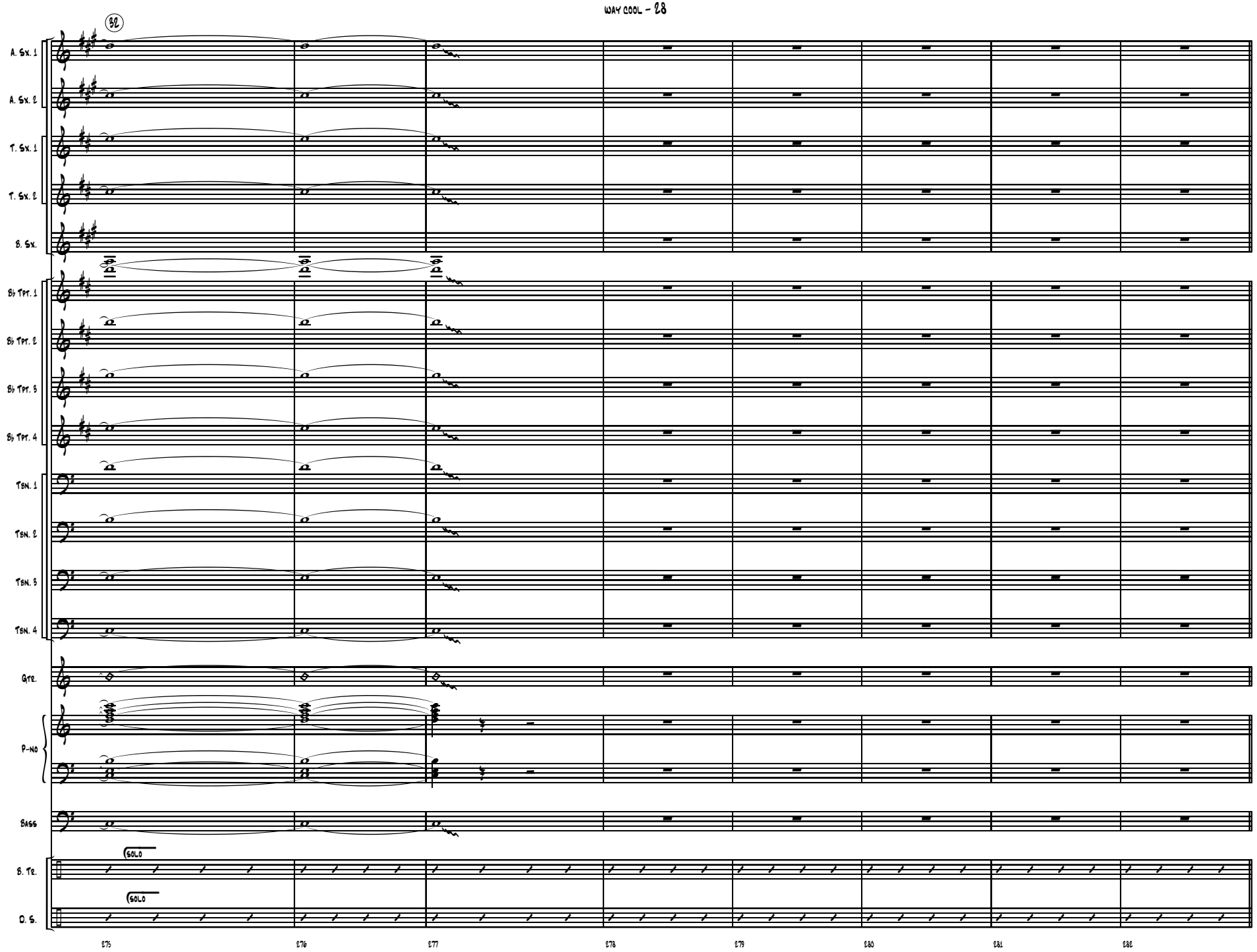
32
A. Sx. 1
A. Sx. 2
T. Sx. 1
T. Sx. 2
B. Sx.
B♭ Tpt. 1
B♭ Tpt. 2
B♭ Tpt. 3
B♭ Tpt. 4
Tbn. 1
Tbn. 2
Tbn. 3
Tbn. 4
Gtr.
P-no
Bass
B. Tr.
D. S.
SOLO
SOLO
275
276
277
278
279
280
281
282

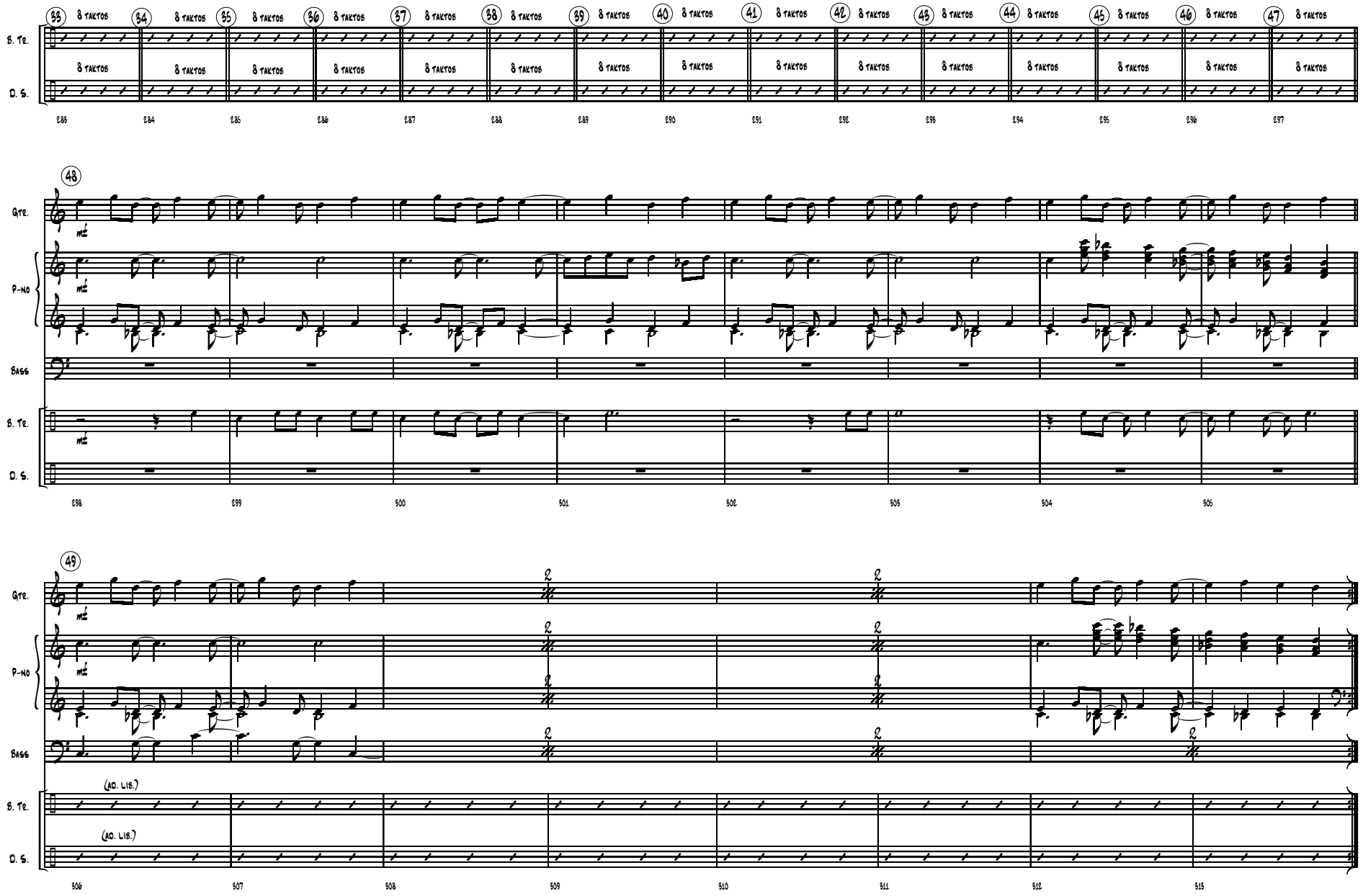
33 8 TAKTOS
34 8 TAKTOS
35 8 TAKTOS
36 8 TAKTOS
37 8 TAKTOS
38 8 TAKTOS
39 8 TAKTOS
40 8 TAKTOS
41 8 TAKTOS
42 8 TAKTOS
43 8 TAKTOS
44 8 TAKTOS
45 8 TAKTOS
46 8 TAKTOS
47 8 TAKTOS
B. Tz.
D. S.
8 TAKTOS
283 284 285 286 287 288 289 290 291 292 293 294 295 296 297
48
Gtr.
P-NO
Bass
mf
298 299 300 301 302 303 304 305
49
(AD. LIB.)
306 307 308 309 310 311 312 313

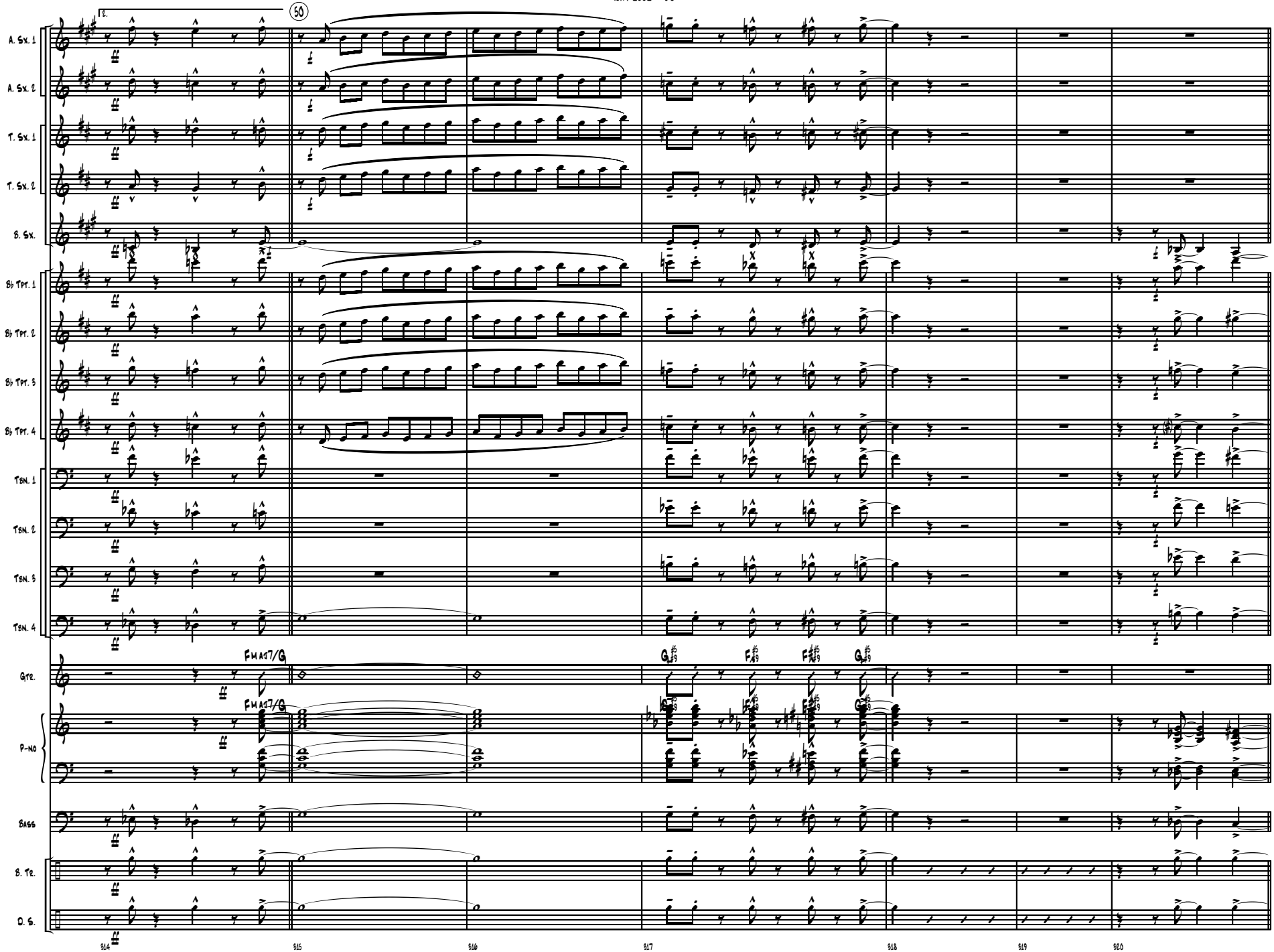
12.
50
A. Sx. 1
A. Sx. 2
T. Sx. 1
T. Sx. 2
B. Sx.
B♭ Tpt. 1
B♭ Tpt. 2
B♭ Tpt. 3
B♭ Tpt. 4
Tbn. 1
Tbn. 2
Tbn. 3
Tbn. 4
Gtr.
FMAJ7/G
FMAJ7/G
G♯9
F♯9
F♯9
G♯9
P-no
Bass
B. Tr.
D. S.
314
315
316
317
318
319
320

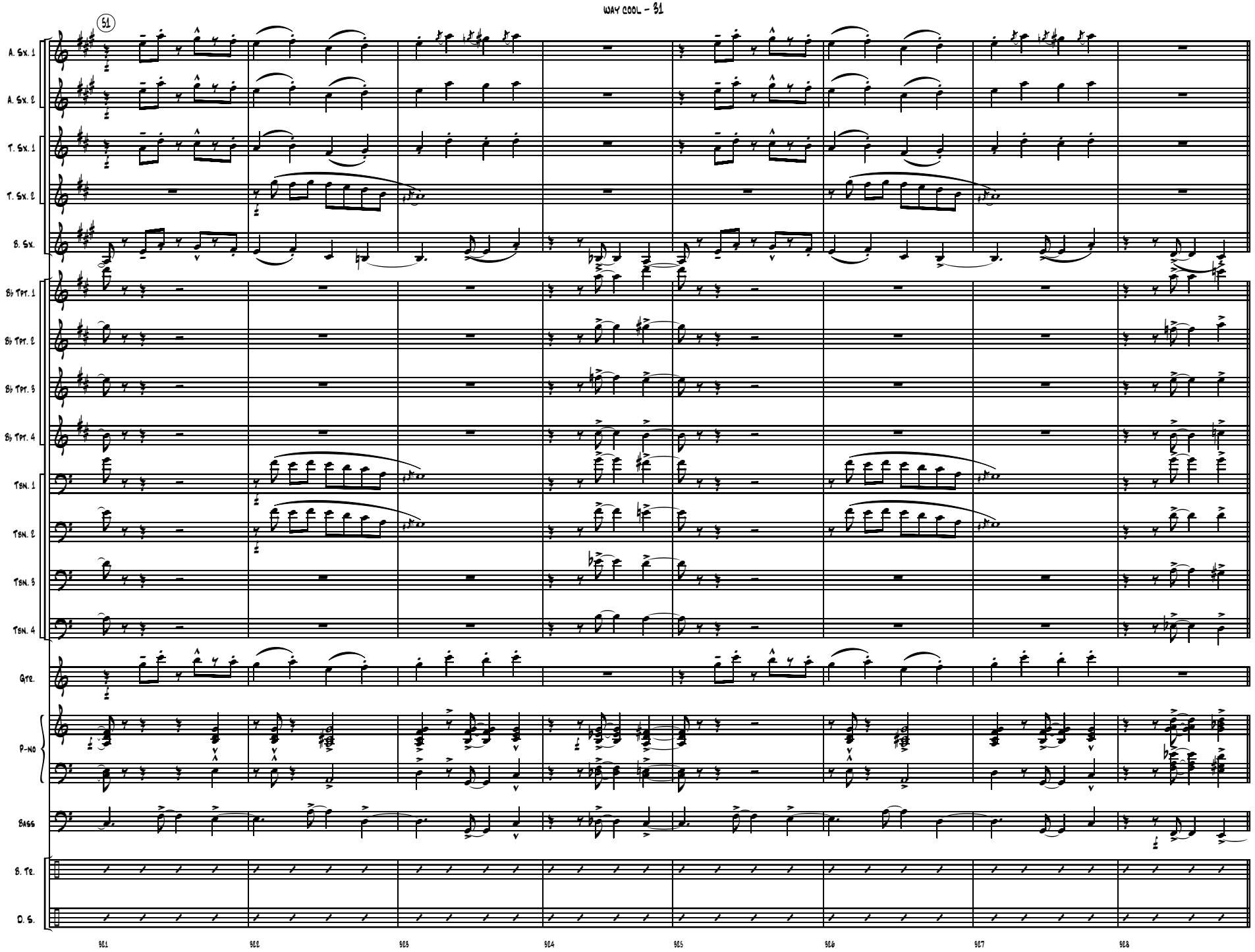
51
A. Sx. 1
A. Sx. 2
T. Sx. 1
T. Sx. 2
B. Sx.
B♭ Tpt. 1
B♭ Tpt. 2
B♭ Tpt. 3
B♭ Tpt. 4
Tbn. 1
Tbn. 2
Tbn. 3
Tbn. 4
Gtr.
P-no
Bass
B. Tr.
D. S.
101
102
103
104
105
106
107
108

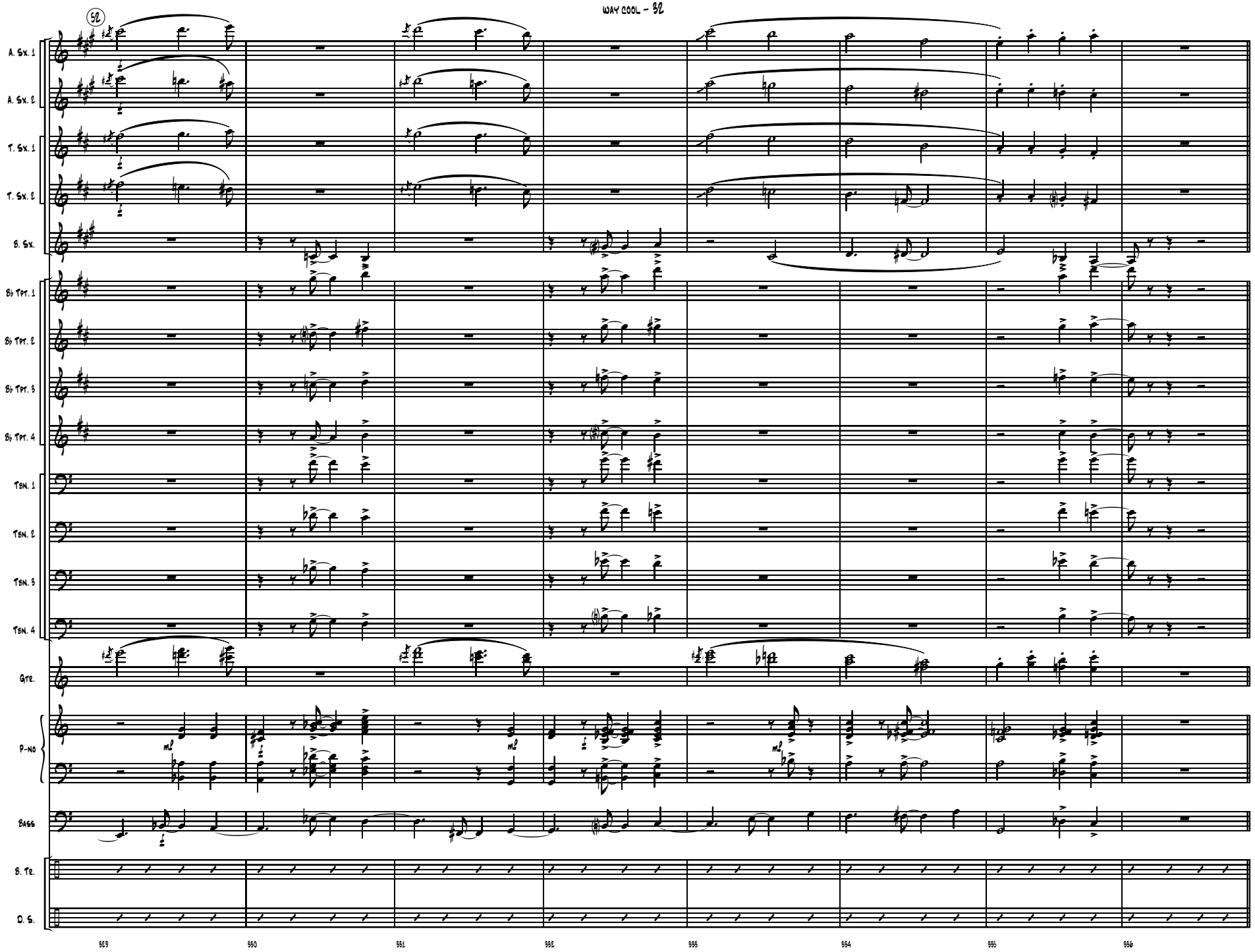
32
A. Sx. 1
A. Sx. 2
T. Sx. 1
T. Sx. 2
B. Sx.
B♭ Tpt. 1
B♭ Tpt. 2
B♭ Tpt. 3
B♭ Tpt. 4
Tbn. 1
Tbn. 2
Tbn. 3
Tbn. 4
Gtr.
P-no
Bass
B. Tr.
D. S.
mf
mf
mf
949
950
951
952
953
954
955
956

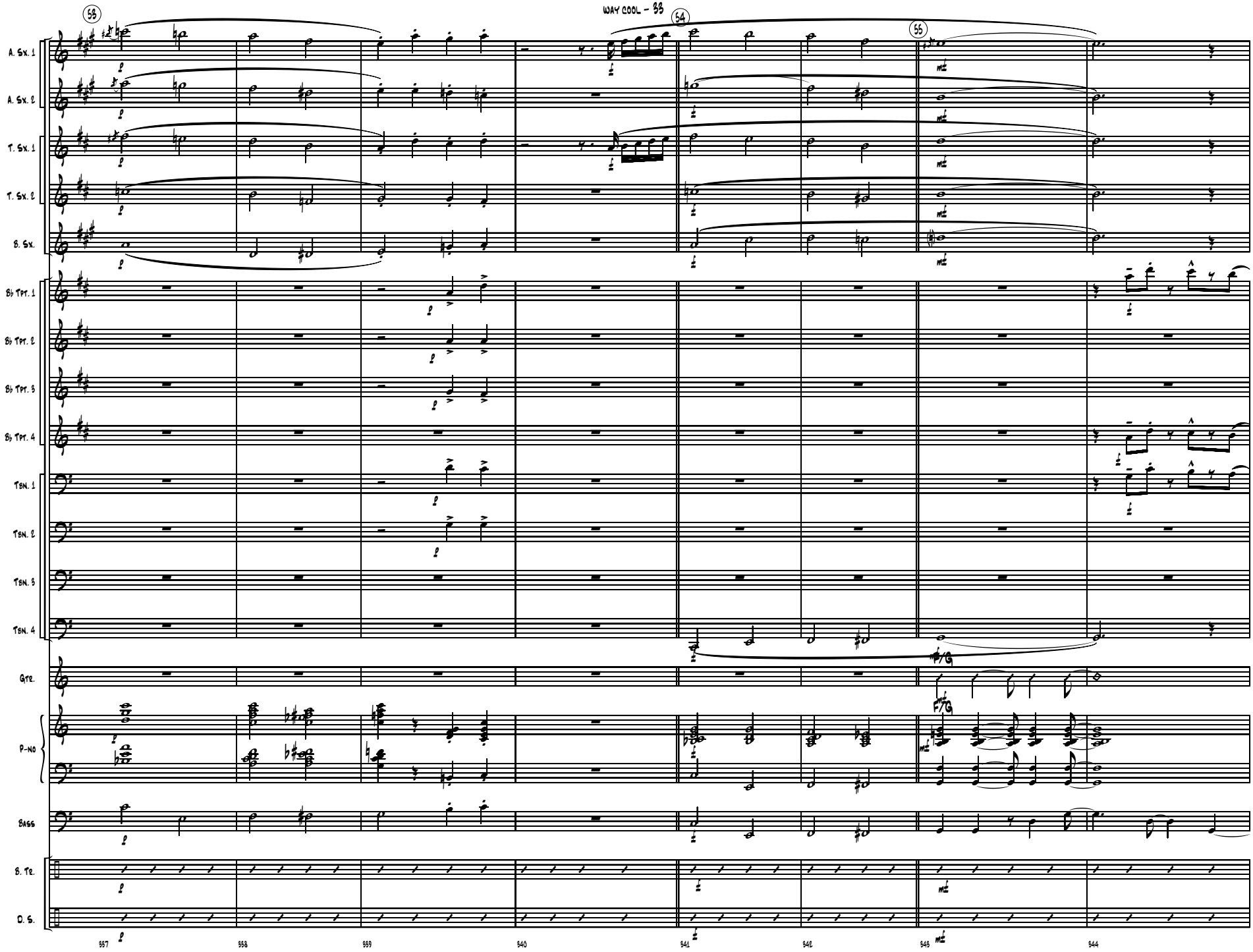
53
54
55
A. Sx. 1
A. Sx. 2
T. Sx. 1
T. Sx. 2
B. Sx.
B♭ Tpt. 1
B♭ Tpt. 2
B♭ Tpt. 3
B♭ Tpt. 4
Tbn. 1
Tbn. 2
Tbn. 3
Tbn. 4
Gtr.
P-no
Bass
B. Tr.
D. S.
F♯/G
mf
957
958
959
940
941
942
943
944

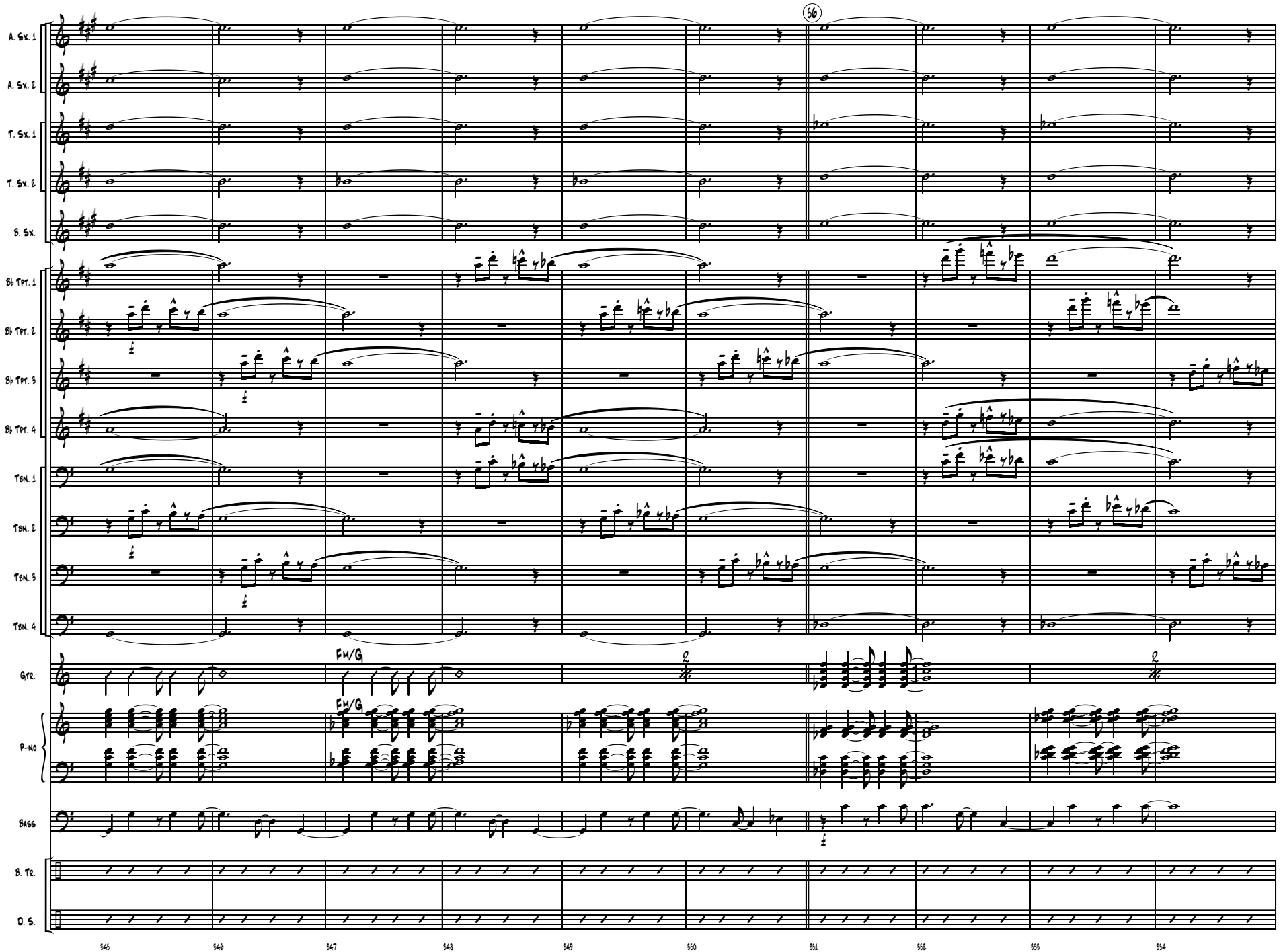
56
A. Sx. 1
A. Sx. 2
T. Sx. 1
T. Sx. 2
B. Sx.
B♭ Tpt. 1
B♭ Tpt. 2
B♭ Tpt. 3
B♭ Tpt. 4
Tbn. 1
Tbn. 2
Tbn. 3
Tbn. 4
Gtr.
Fm/G
Fm/G
P-no
Bass
B. Tr.
D. S.
345
346
347
348
349
350
351
352
353
354

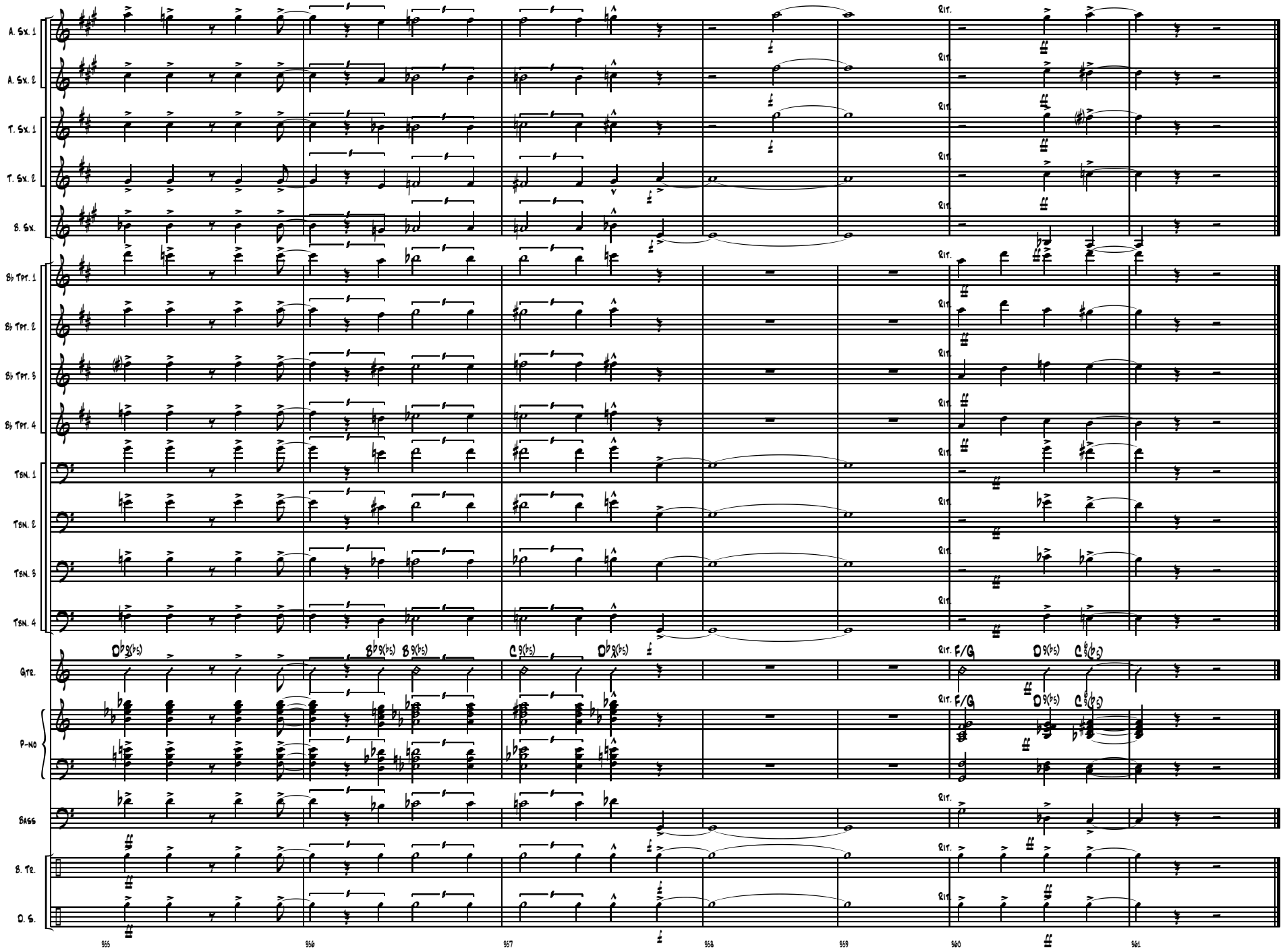
A. Sx. 1
A. Sx. 2
T. Sx. 1
T. Sx. 2
B. Sx.
B♭ Tpt. 1
B♭ Tpt. 2
B♭ Tpt. 3
B♭ Tpt. 4
Tbn. 1
Tbn. 2
Tbn. 3
Tbn. 4
Gtr.
P-no
Bass
B. Tr.
D. S.
Rit.
F/G
955
956
957
958
959
960
961

Guitar

St. Thomas

by S. Pollins

arr. Cris Braymen & V. Prohorov

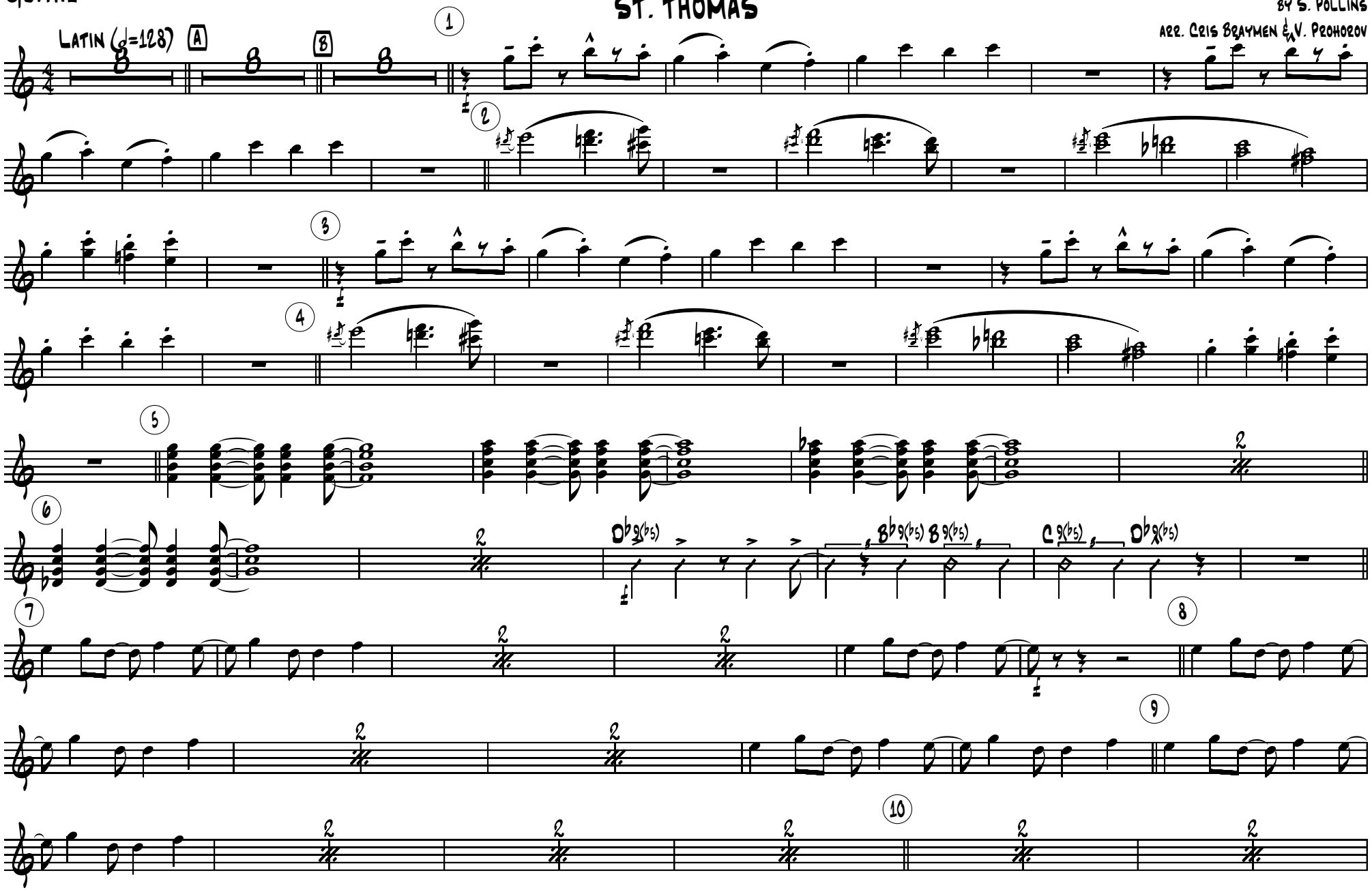

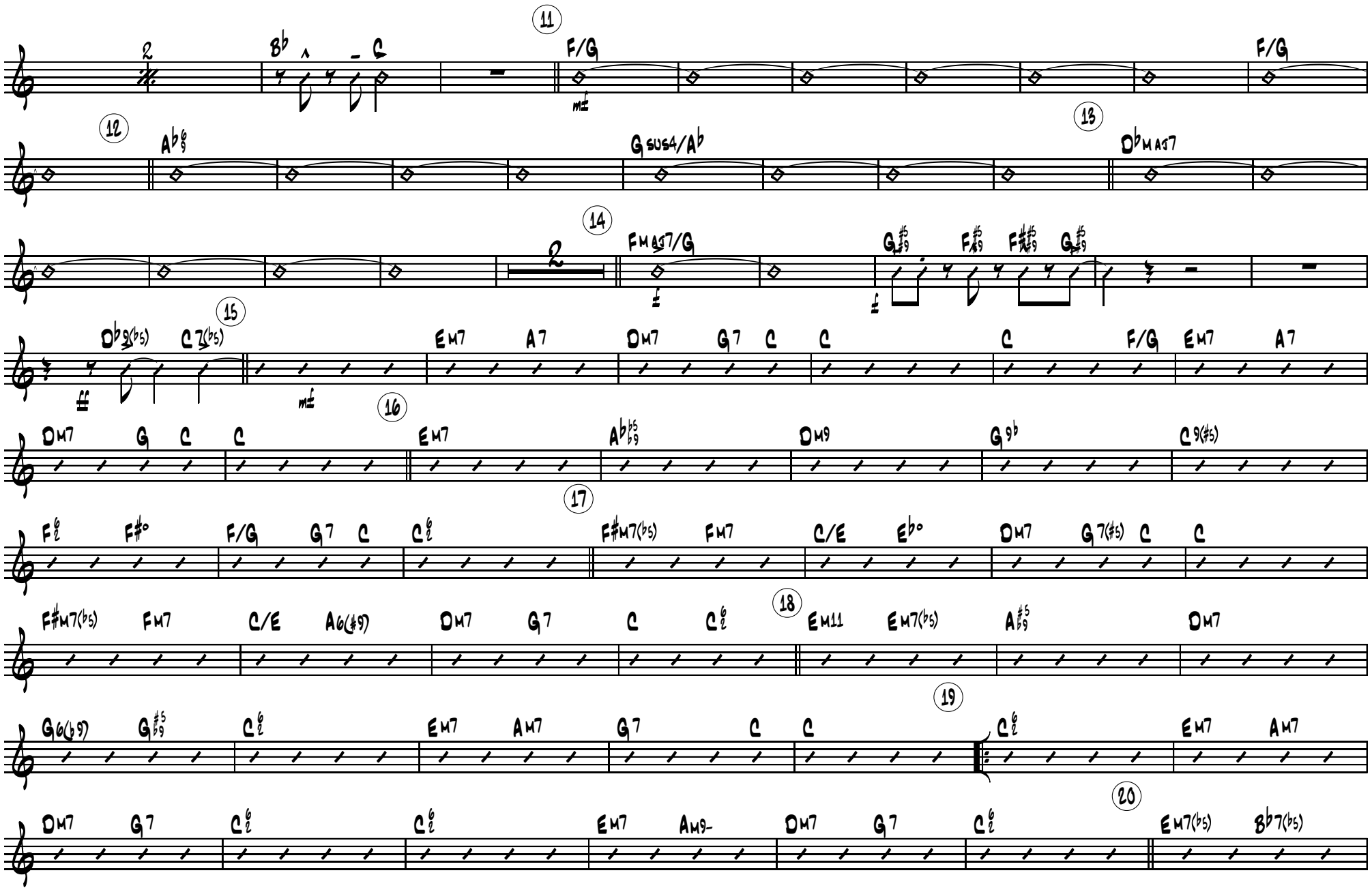
11
F/G
F/G
12
G SUS4/A♭
13
D♭MAJ7
14
FMAJ7/G
15
EM7 A7 DM7 G7 C C C F/G EM7 A7
16
DM7 G C C EM7 DM9 C9(#5)
17
F#M7(♭5) FM7 C/E DM7 G7(#5) C C
18
F#M7(♭5) FM7 C/E A6(#9) DM7 G7 C EM11 EM7(♭5) DM7
19
G6(♭9) EM7 AM7 G7 C C EM7 AM7
20
DM7 G7 EM7 AM9- DM7 G7 EM7(♭5) B♭7(♭5)

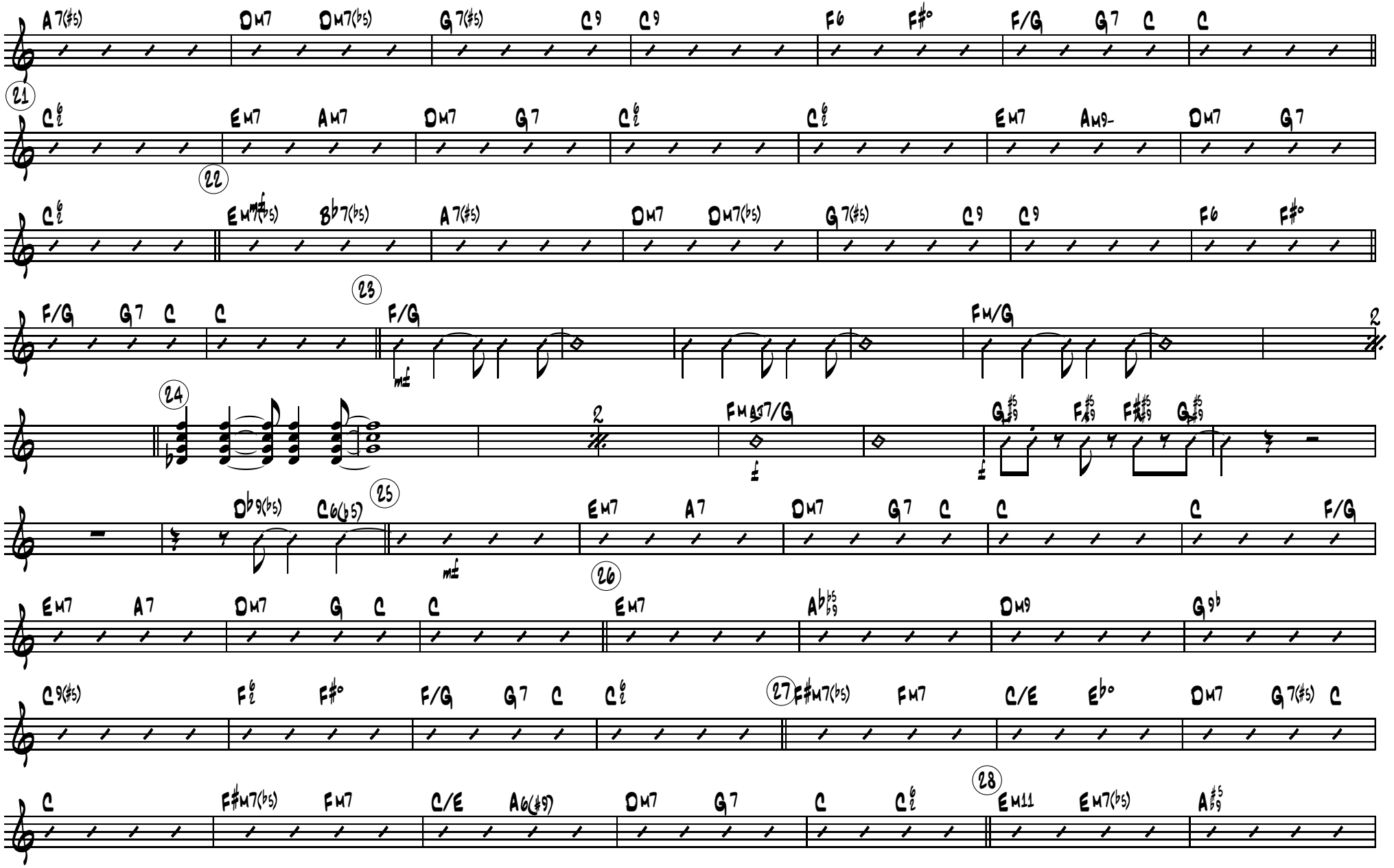
A7(#5) DM7 DM7(b5) G7(#5) C9 C9 F6 F#° F/G G7 C C
21
C E7 A7 D7 G7 C C E7 Am9- D7 G7
22
C Em7(b5) Bb7(b5) A7(#5) D7 D7(b5) G7(#5) C9 C9 F6 F#°
F/G G7 C C
23
F/G FM/G
24
FMΔ7/G
D9(b5) C6(b5)
25
Em7 A7 D7 G7 C C C F/G
Em7 A7 D7 G C C
26
Em7 Ab9 Dm9 G9b
C9(#5) F E F#° F/G G7 C C
27
F#m7(b5) Fm7 C/E Eb° D7 G7(#5) C
C F#m7(b5) Fm7 C/E A6(#9) D7 G7 C C
28
Em11 Em7(b5) A9

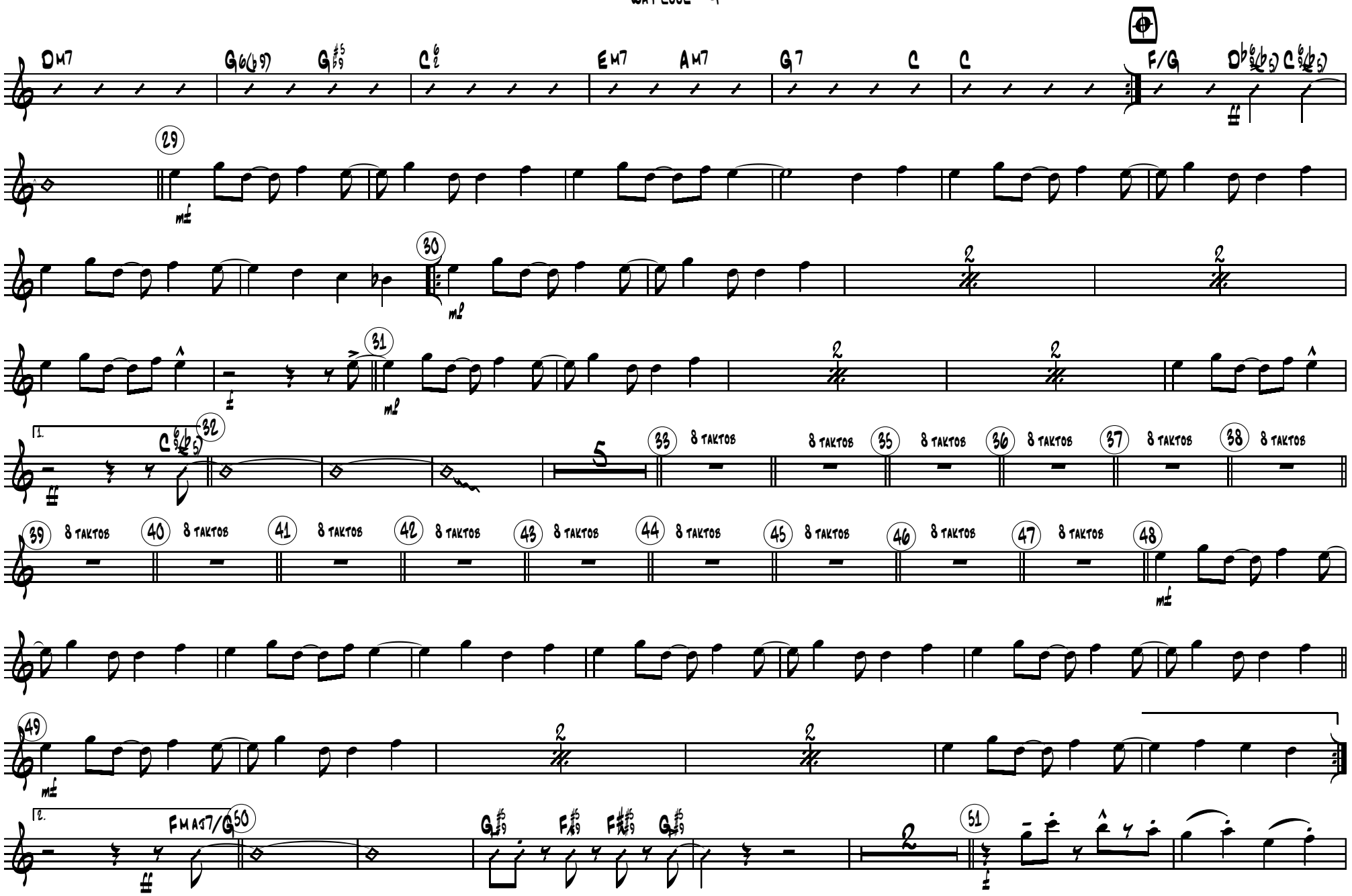
Dm7
G6(b9)
G♯5
C6
Em7
Am7
G7
C
C
F/G
D♭6(♭5)
C6(♭5)
29
30
31
1.
C6(♭5)
32
33
8 TAKTOS
35
8 TAKTOS
36
8 TAKTOS
37
8 TAKTOS
38
8 TAKTOS
39
8 TAKTOS
40
8 TAKTOS
41
8 TAKTOS
42
8 TAKTOS
43
8 TAKTOS
44
8 TAKTOS
45
8 TAKTOS
46
8 TAKTOS
47
8 TAKTOS
48
49
2.
FMAJ7/G
50
51

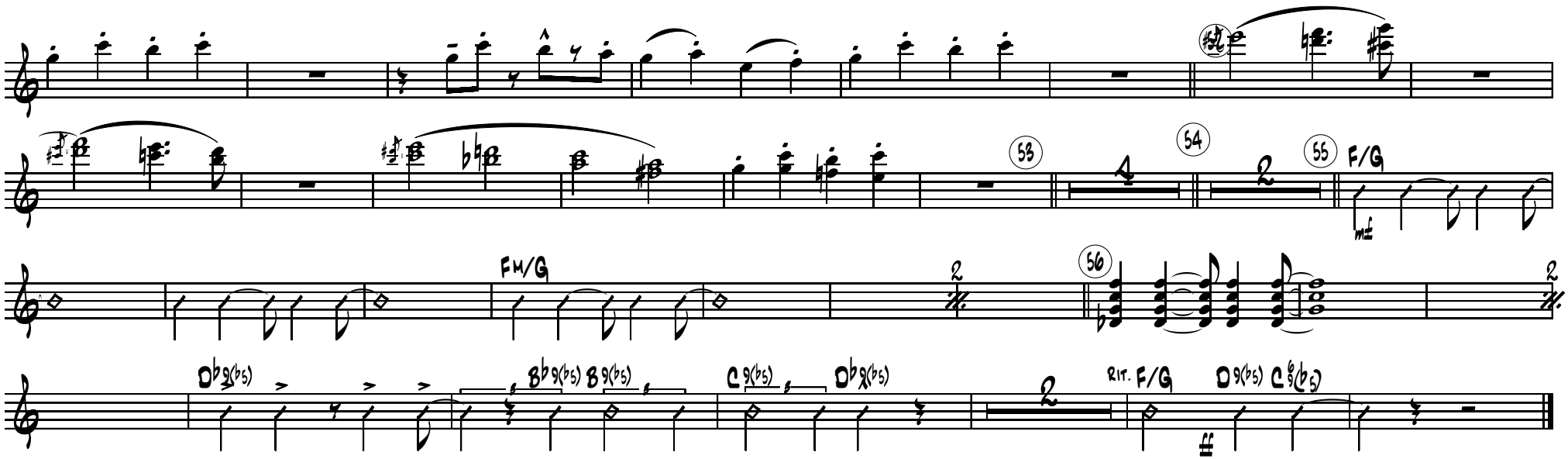
53
54
55
F/G
FM/G
56
Db9(b5)
Bb9(b5)
B9(b5)
C9(b5)
Db9(b5)
RIT.
F/G
D9(b5)
C9(b5)

Piano

ST. THOMAS

by S. Pollins

arr. Cris Braymen & V. Prohorov

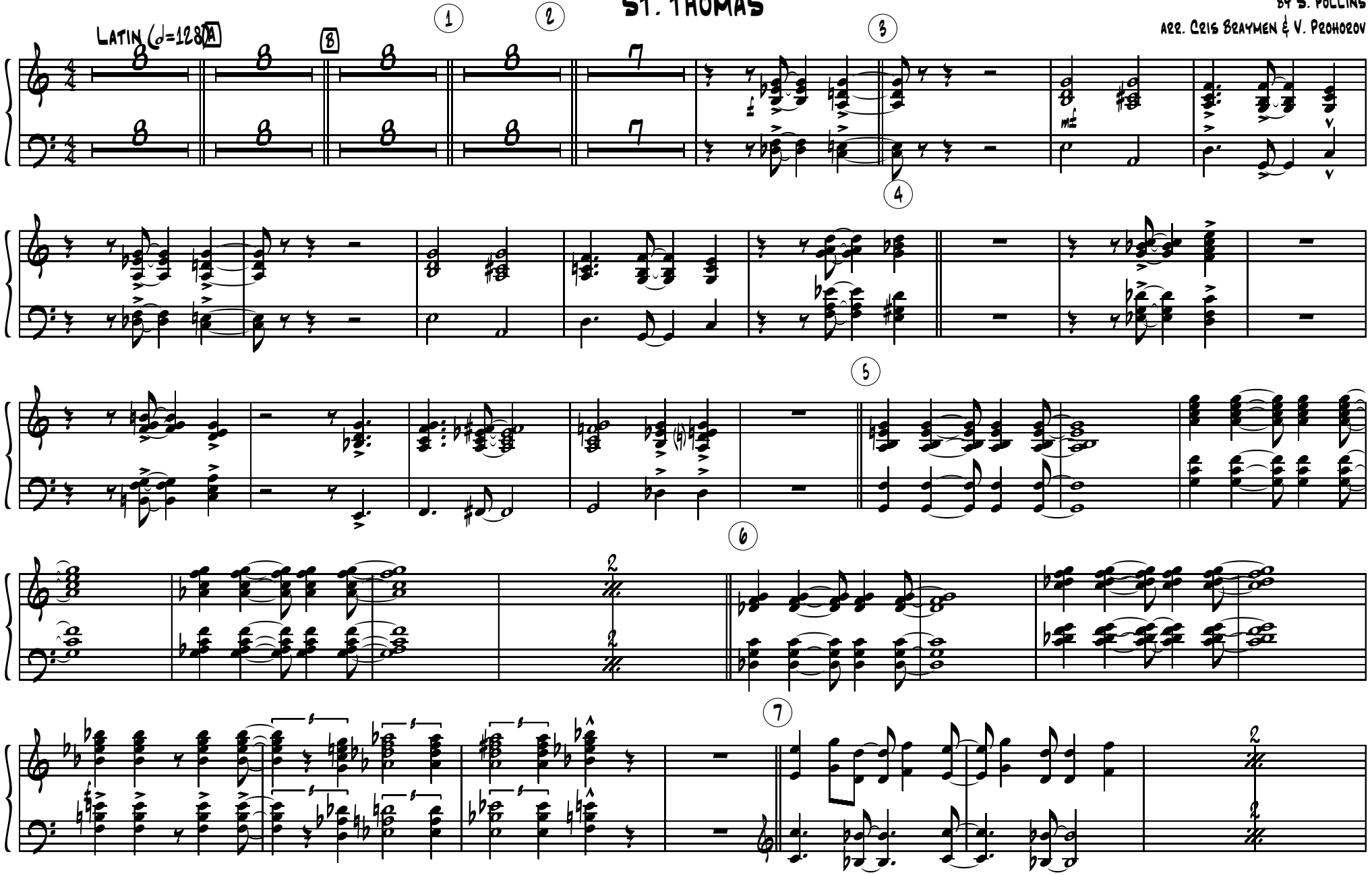

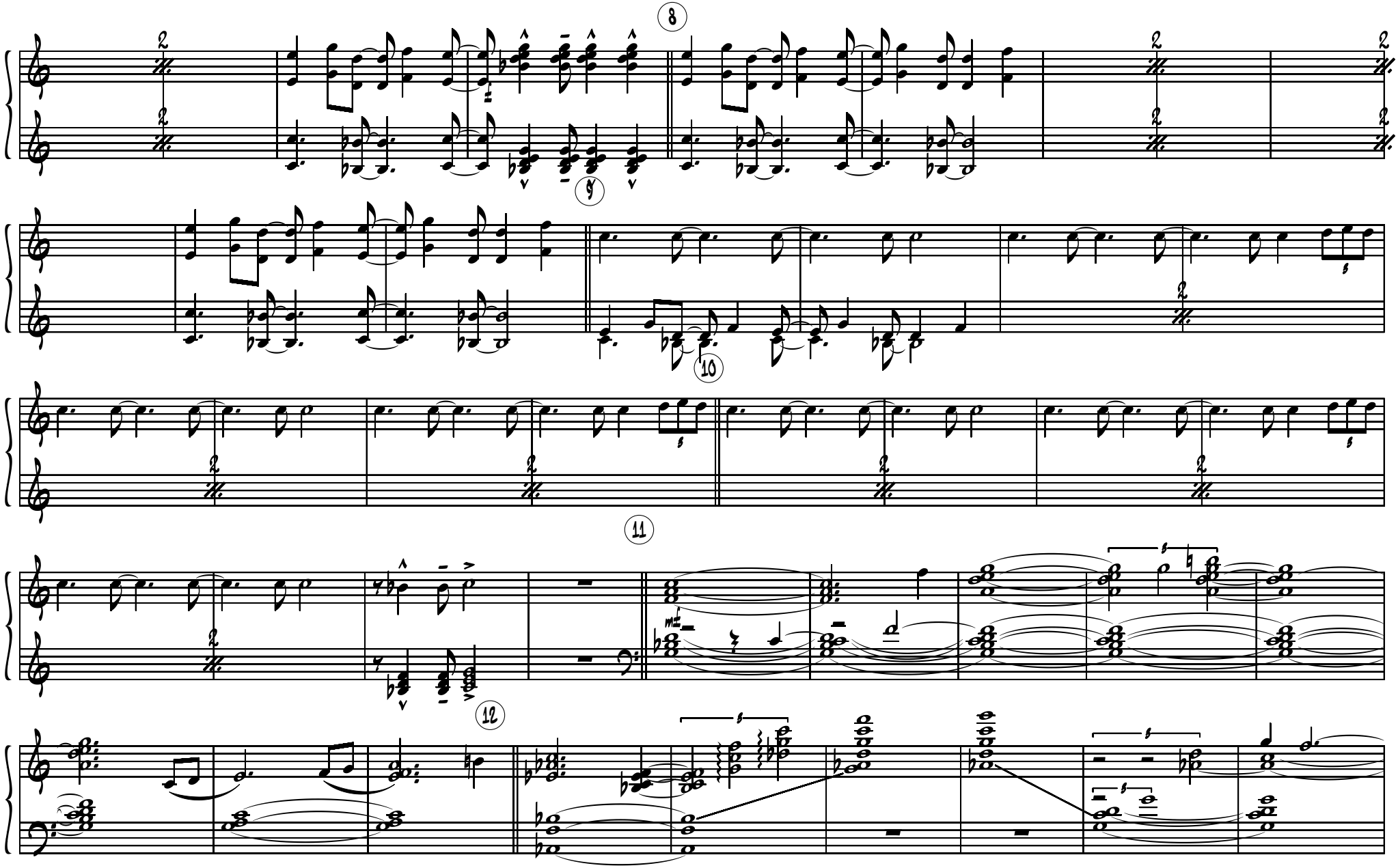
8
9
10
11
12

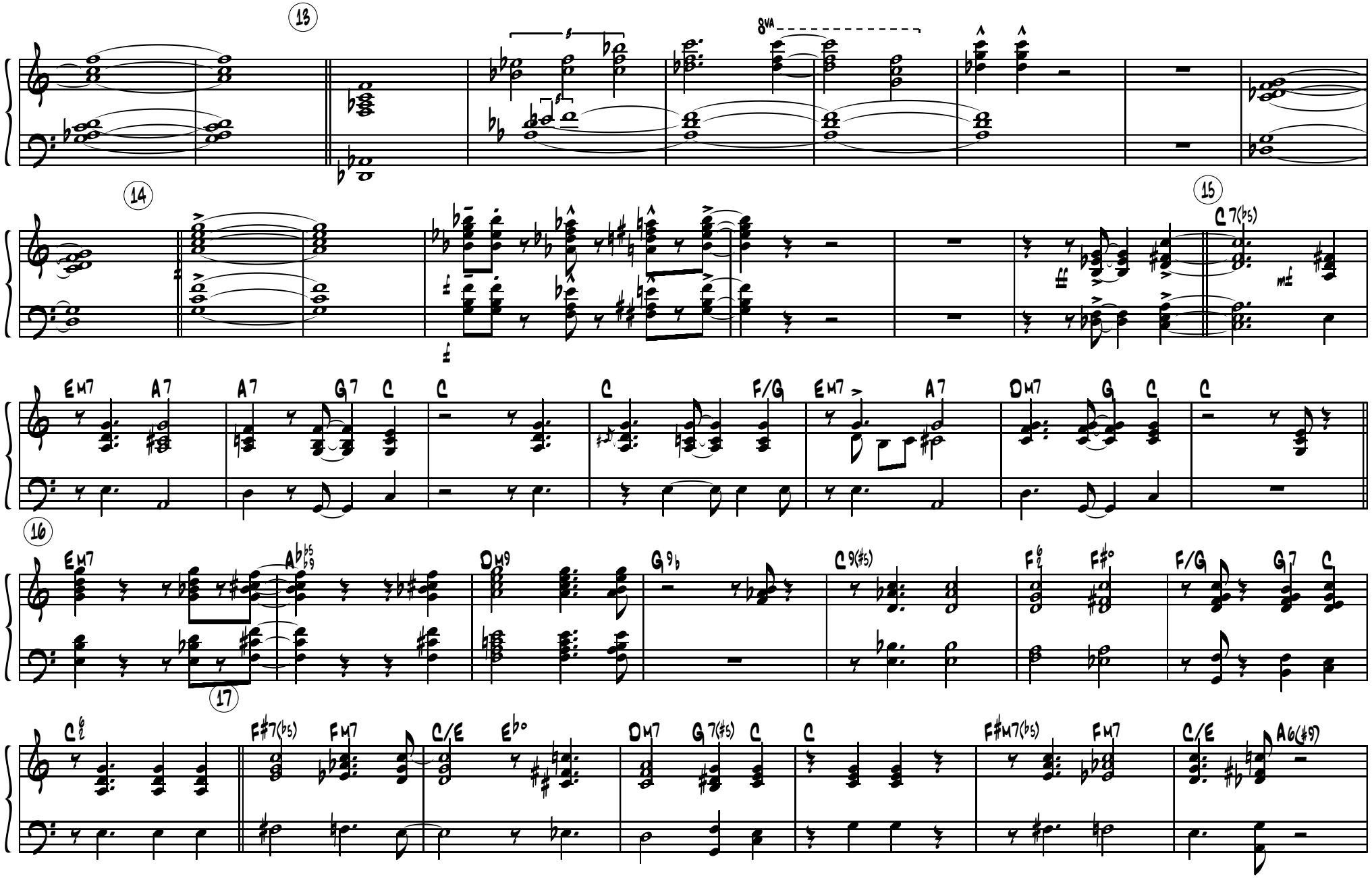
13
8VA
14
15
C 7(♭5)
mf
EM7 A7 A7 G7 C C C F/G EM7 A7 DM7 G C C
16
EM7 A♭♭5 ♭9 DM9 G9♭ C9(#5) F6 F#° F/G G7 C
17
C6 F#7(♭5) FM7 C/E E♭° DM7 G7(#5) C C F#M7(♭5) FM7 C/E A6(#9)

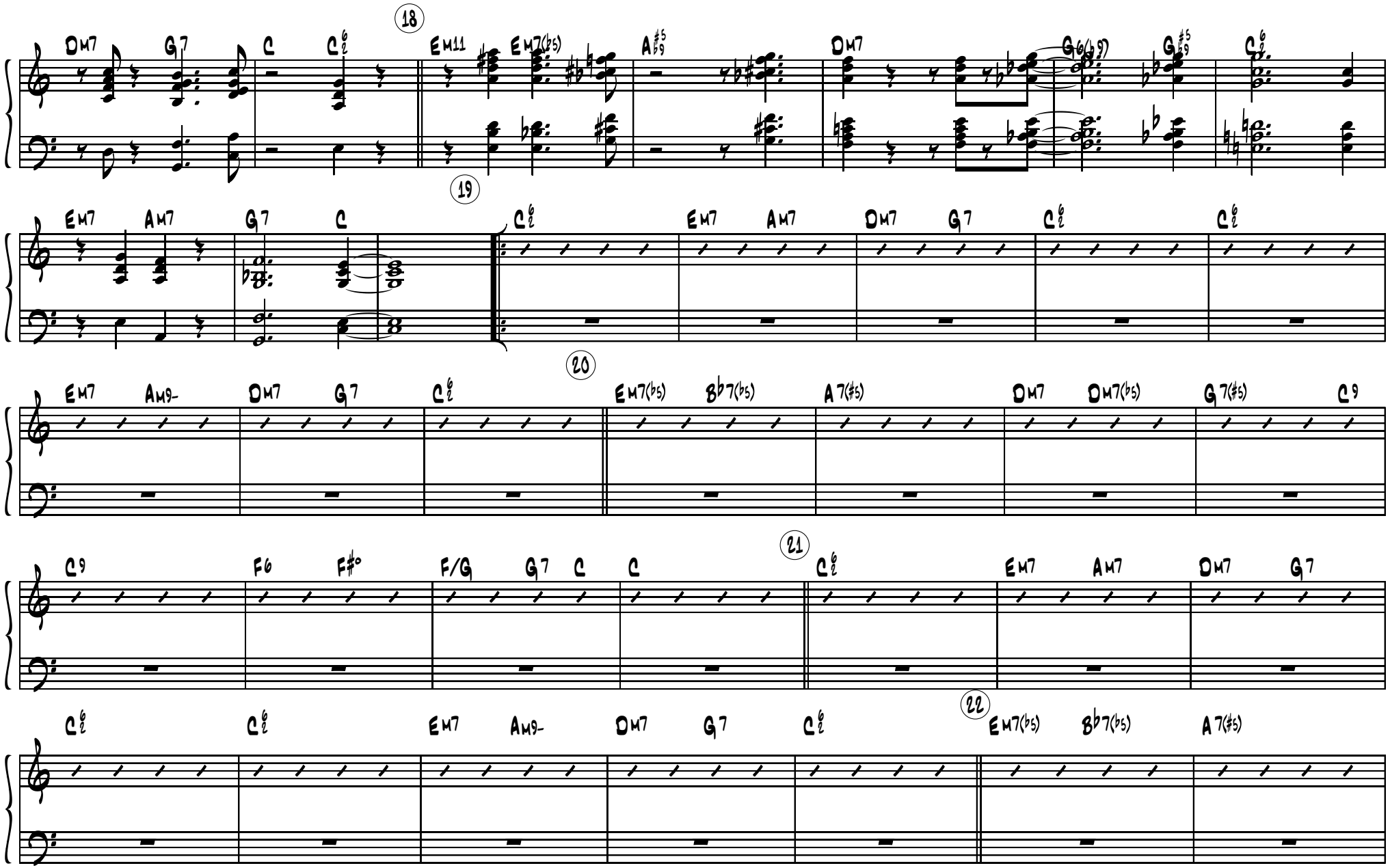
18
DM7 G7 C C6/2 EM11 EM7(b5) A#5/b9 DM7 G6(b9) G#5/b9 C6/2
19
EM7 AM7 G7 C C6/2 EM7 AM7 DM7 G7 C6/2 C6/2
20
EM7 AM9- DM7 G7 C6/2 EM7(b5) Bb7(b5) A7(#5) DM7 DM7(b5) G7(#5) C9
21
C9 F6 F#° F/G G7 C C C6/2 EM7 AM7 DM7 G7
22
C6/2 C6/2 EM7 AM9- DM7 G7 C6/2 EM7(b5) Bb7(b5) A7(#5)

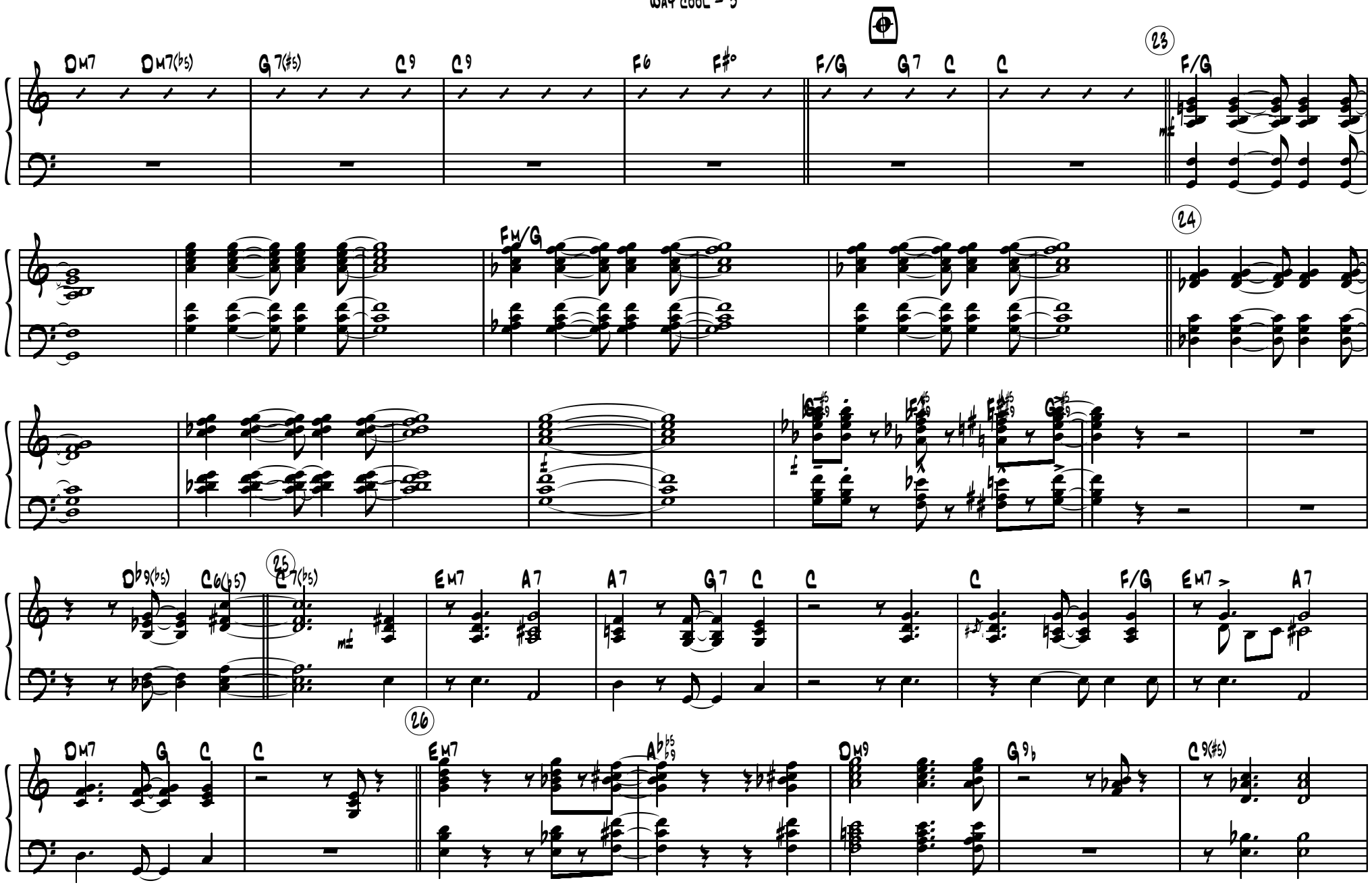
DM7
DM7(♭5)
G7(♯5)
C9
C9
F6
F♯°
F/G
G7
C
C
23
F/G
24
FM/G
D♭9(♭5)
C6(♭5)
25
C7(♭5)
EM7
A7
A7
G7
C
C
C
F/G
EM7
A7
DM7
G
C
C
26
EM7
A♭♭5/♭9
DM9
G9♭
C9(♯5)

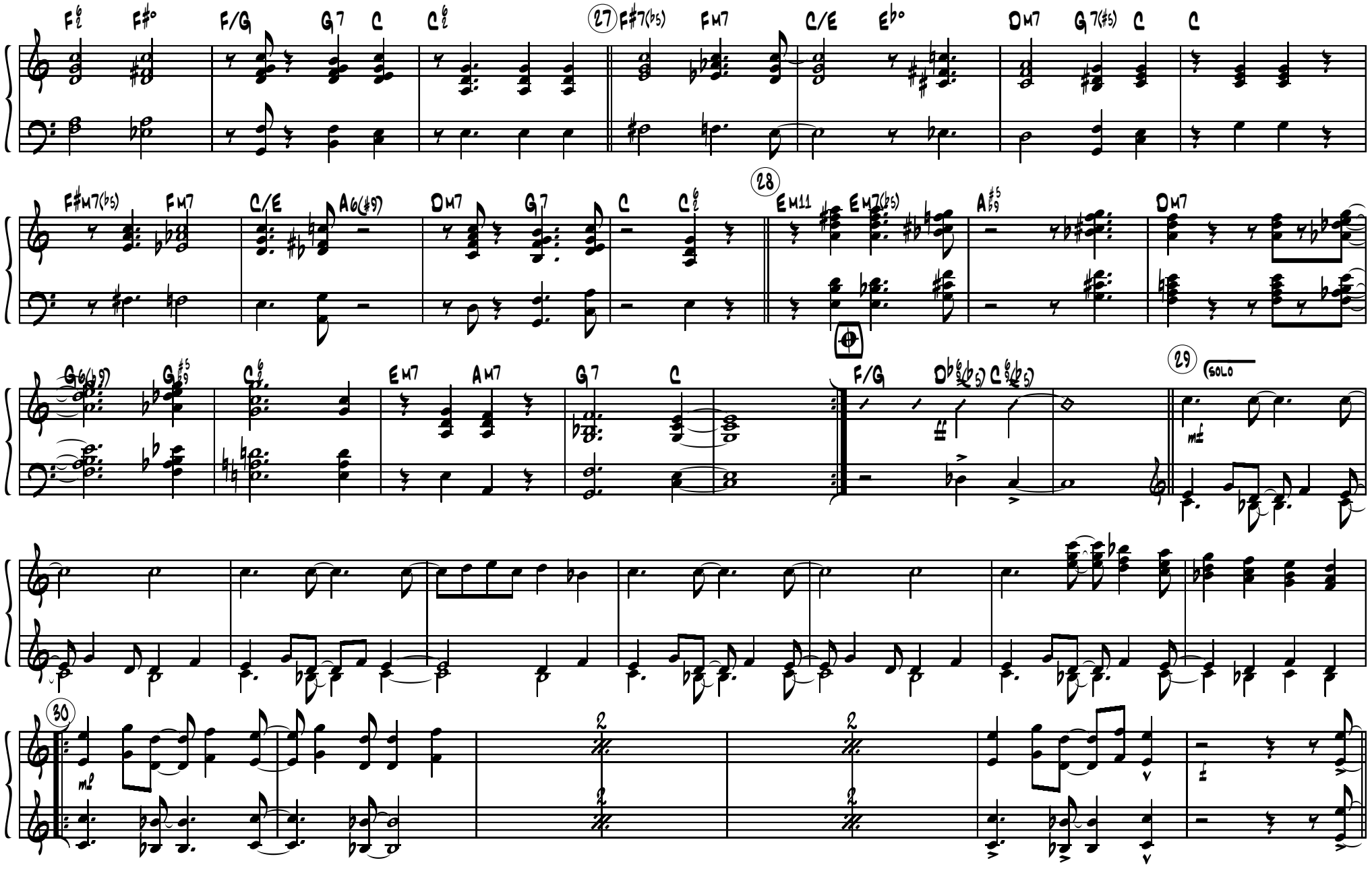
F♭ F♯° F/G G7 C C♭
27
F♯7(♭5) FM7 C/E E♭° DM7 G7(♯5) C C
F♯M7(♭5) FM7 C/E A6(♯9) DM7 G7 C C♭
28
EM11 EM7(♭5) A♯9 DM7
G6(♭9) G♯9 C♭ EM7 AM7 G7 C
F/G D♭♭(♭5) C♭(♭5)
29
SOLO
30

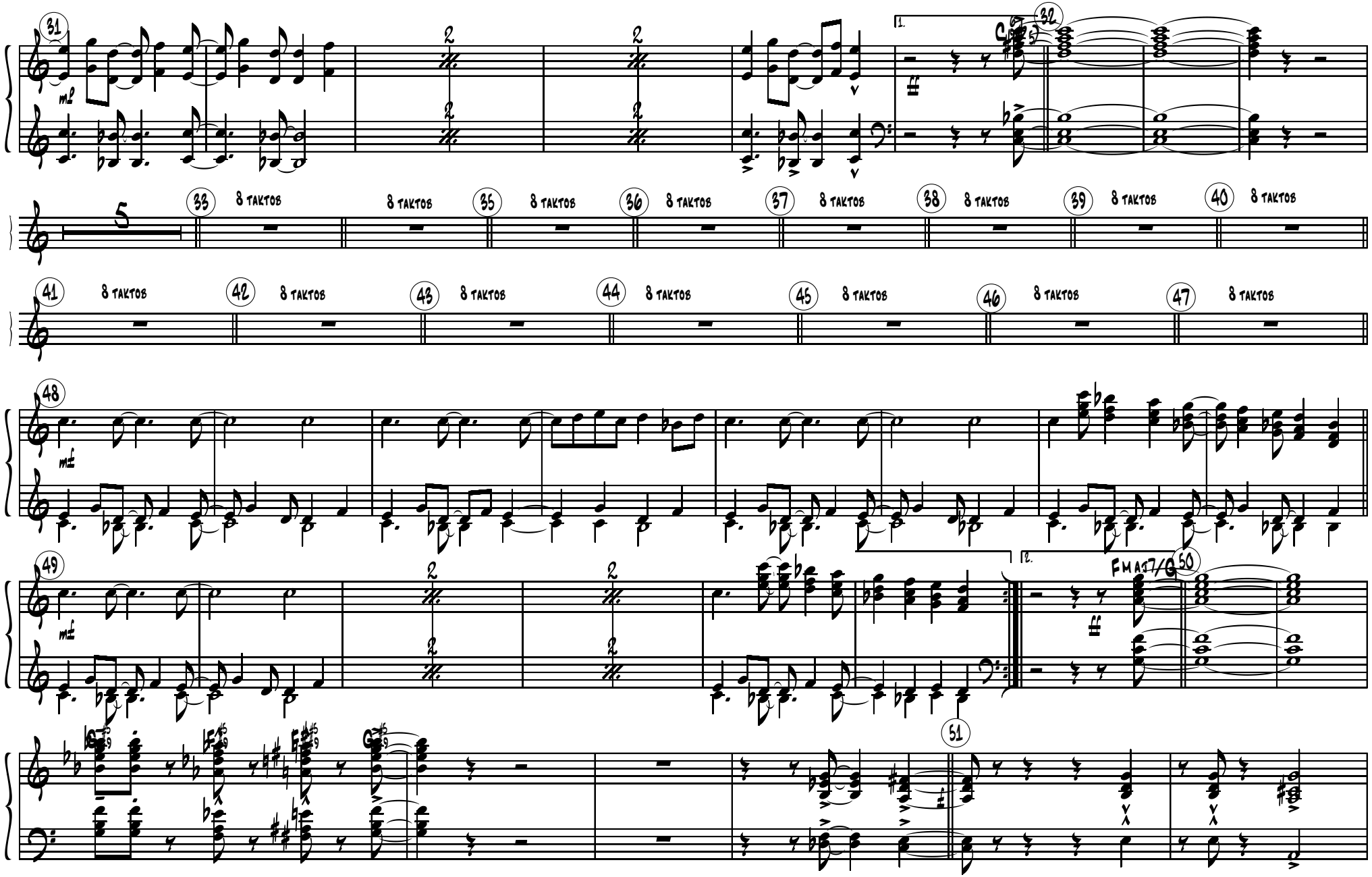
31
mf
32
33
8 TAKTOS
35
36
37
38
39
40
41
42
43
44
45
46
47
48
49
50
51
FMAJ7/G

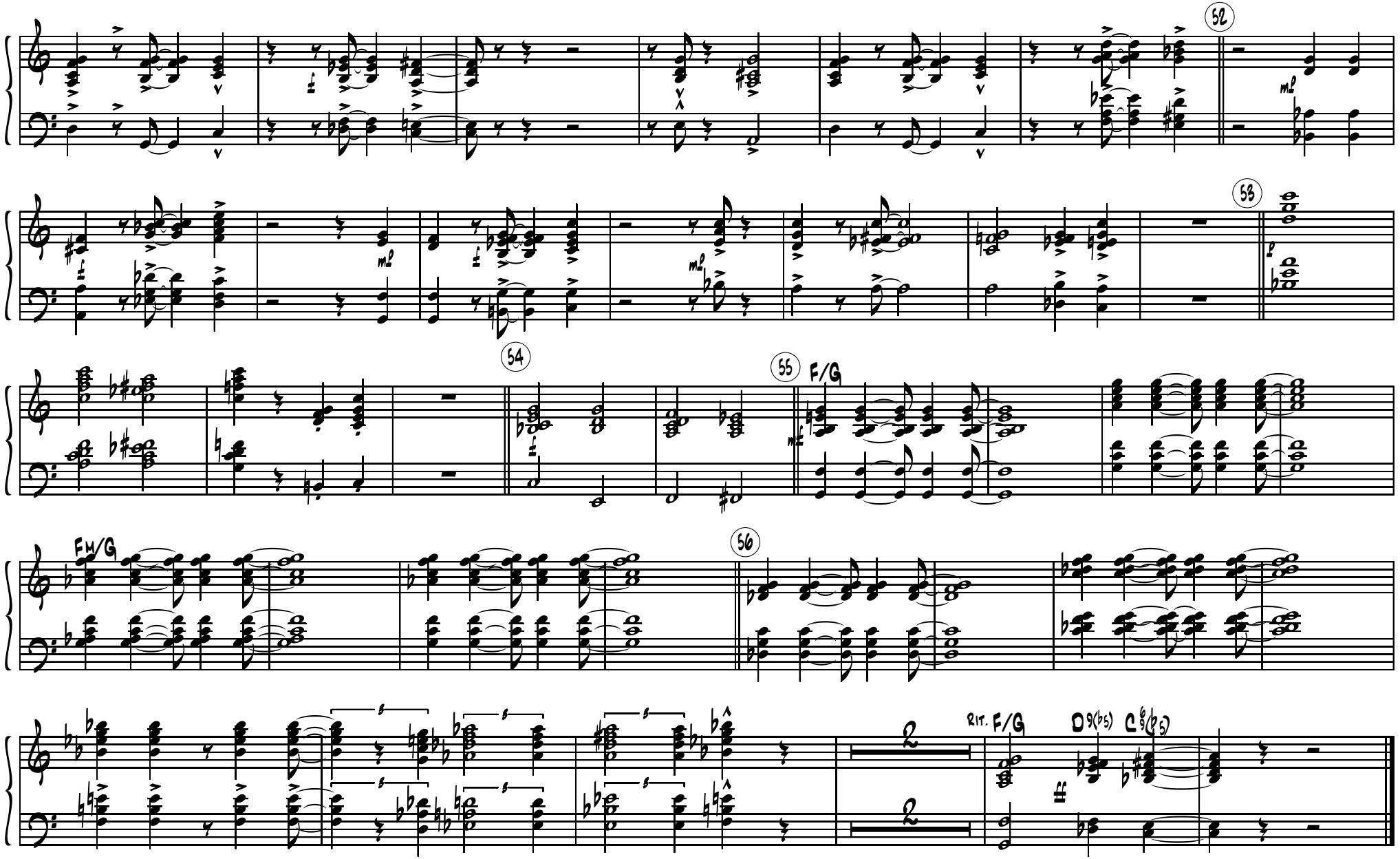
52
53
54
55
F/G
Fm/G
56
Rit.
F/G
D9(b5)
C9(b5)

Bass

ST. THOMAS

by S. Pollins

arr. Cris Braymen & V. Prohorov

Latin (♩=128)

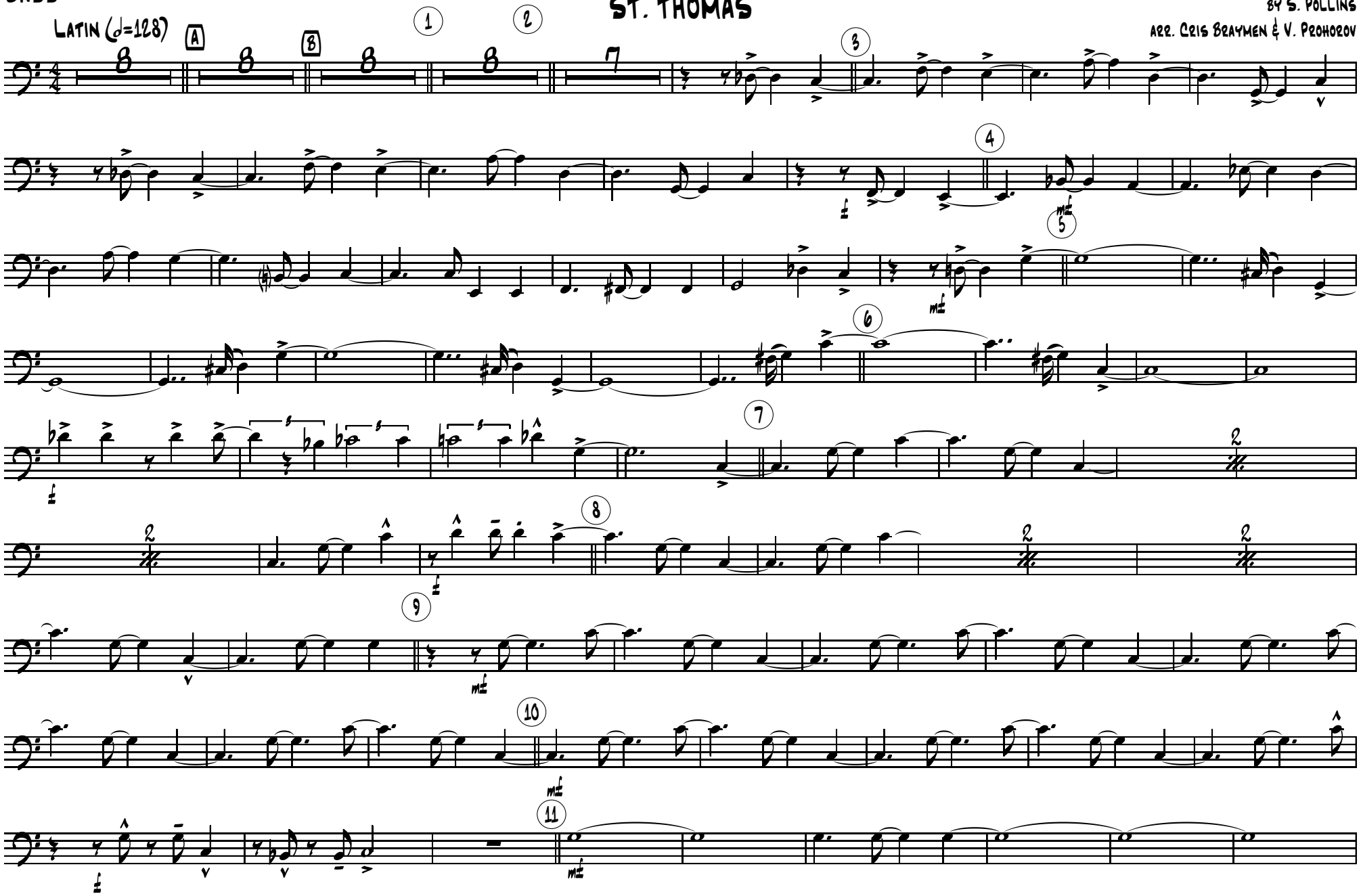

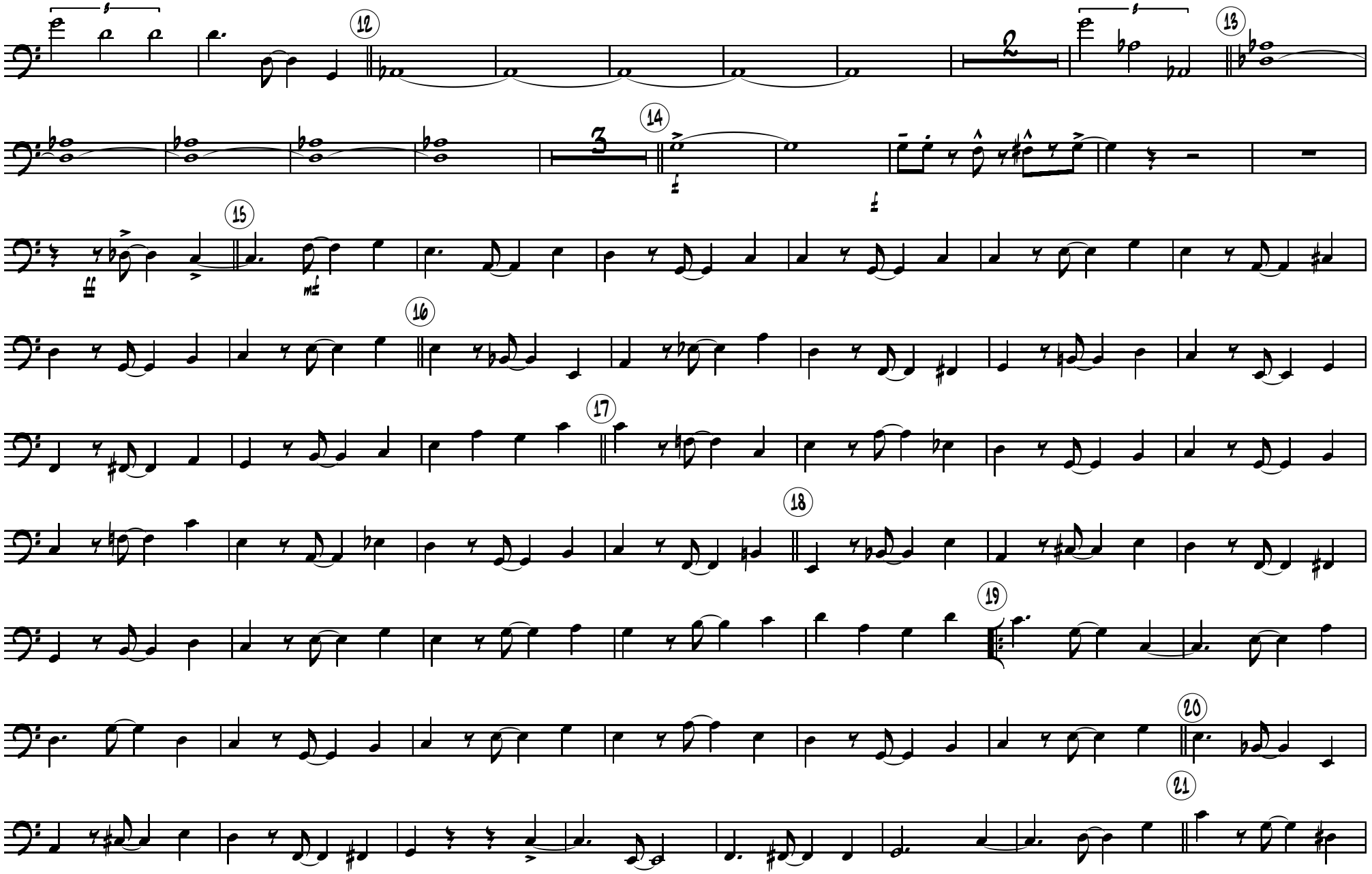
12
13
14
15
16
17
18
19
20
21

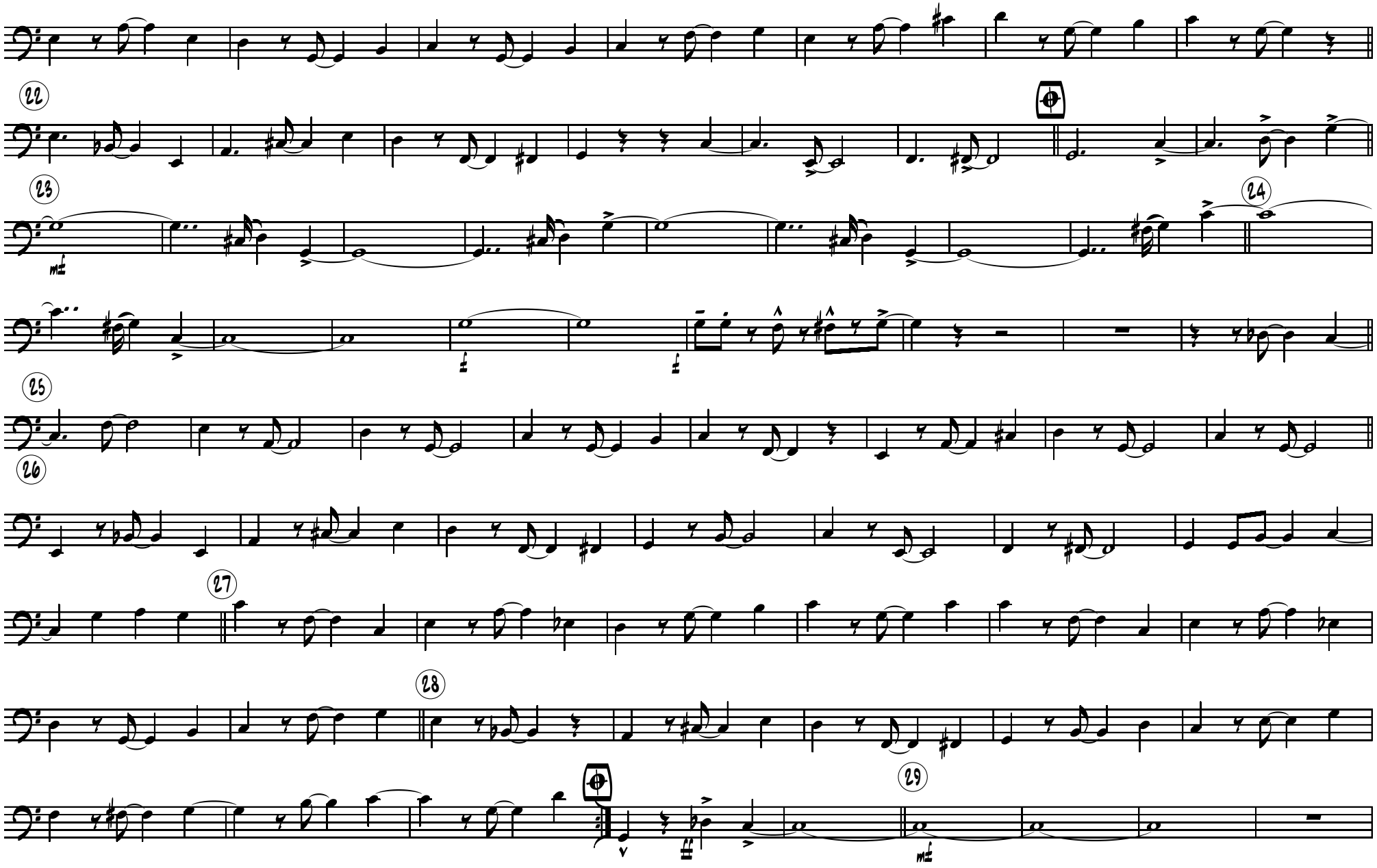
22
23
24
25
26
27
28
29

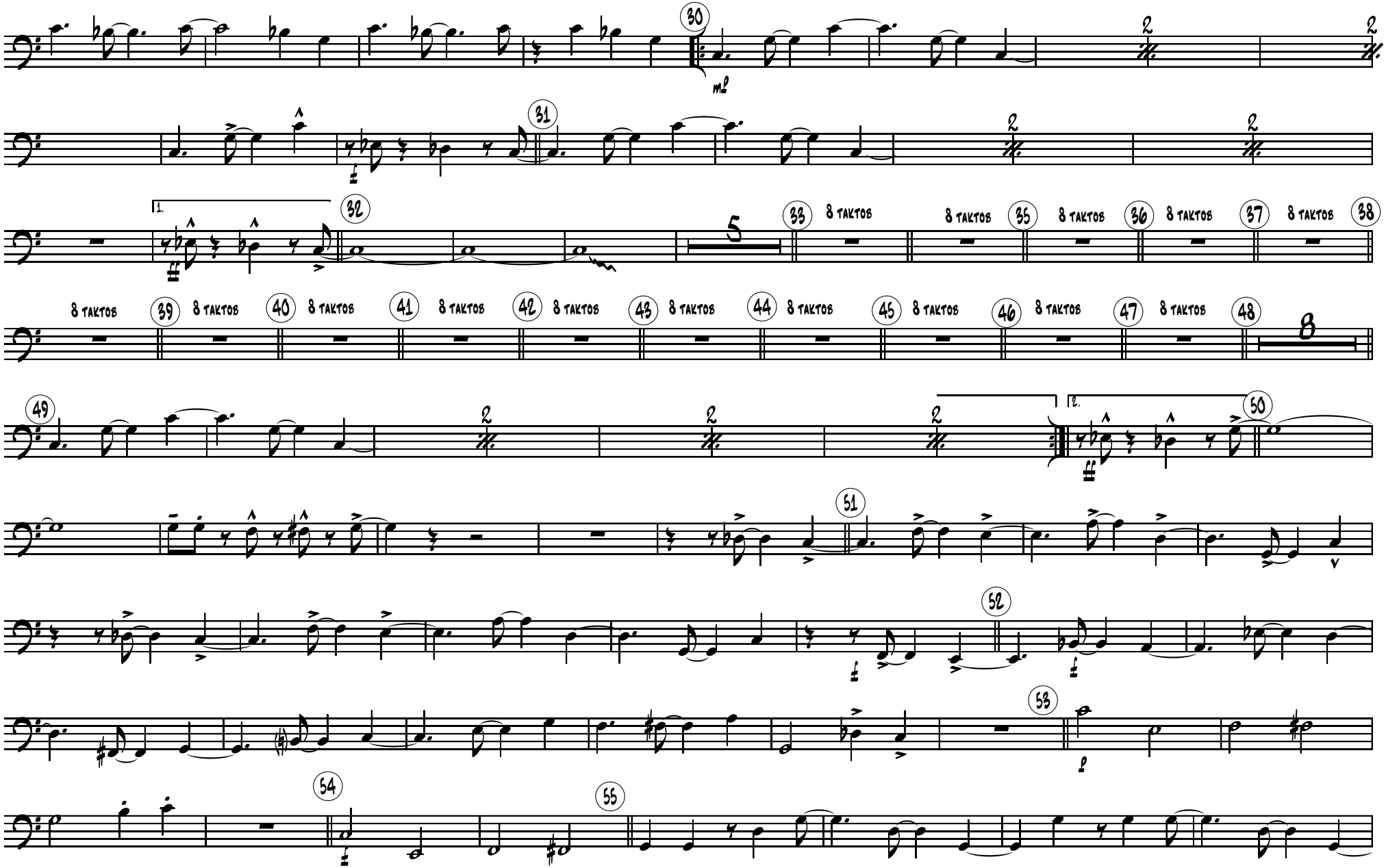
30
mf
31
1.
32
5
33
8 TAKTOS
8 TAKTOS
35
8 TAKTOS
36
8 TAKTOS
37
8 TAKTOS
38
8 TAKTOS
39
8 TAKTOS
40
8 TAKTOS
41
8 TAKTOS
42
8 TAKTOS
43
8 TAKTOS
44
8 TAKTOS
45
8 TAKTOS
46
8 TAKTOS
47
8 TAKTOS
48
8
49
2.
50
51
52
53
54
55

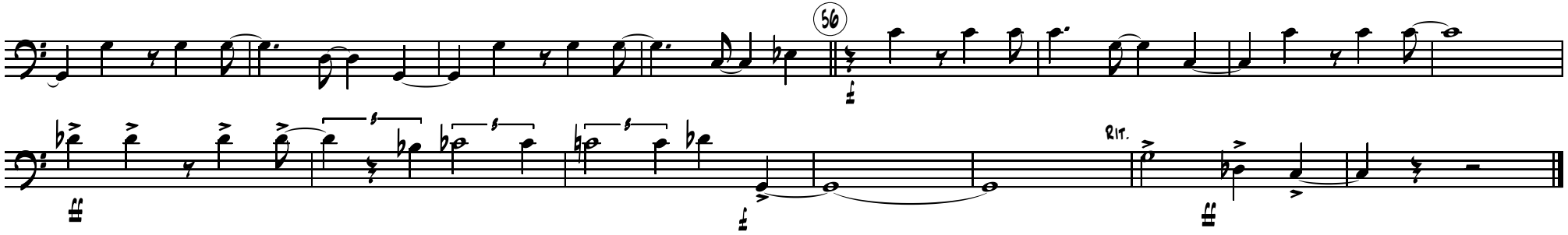
56
RIT.

Drum Set

St. Thomas

by S. Pollins
arr. Cris Braymen & V. Prohorov

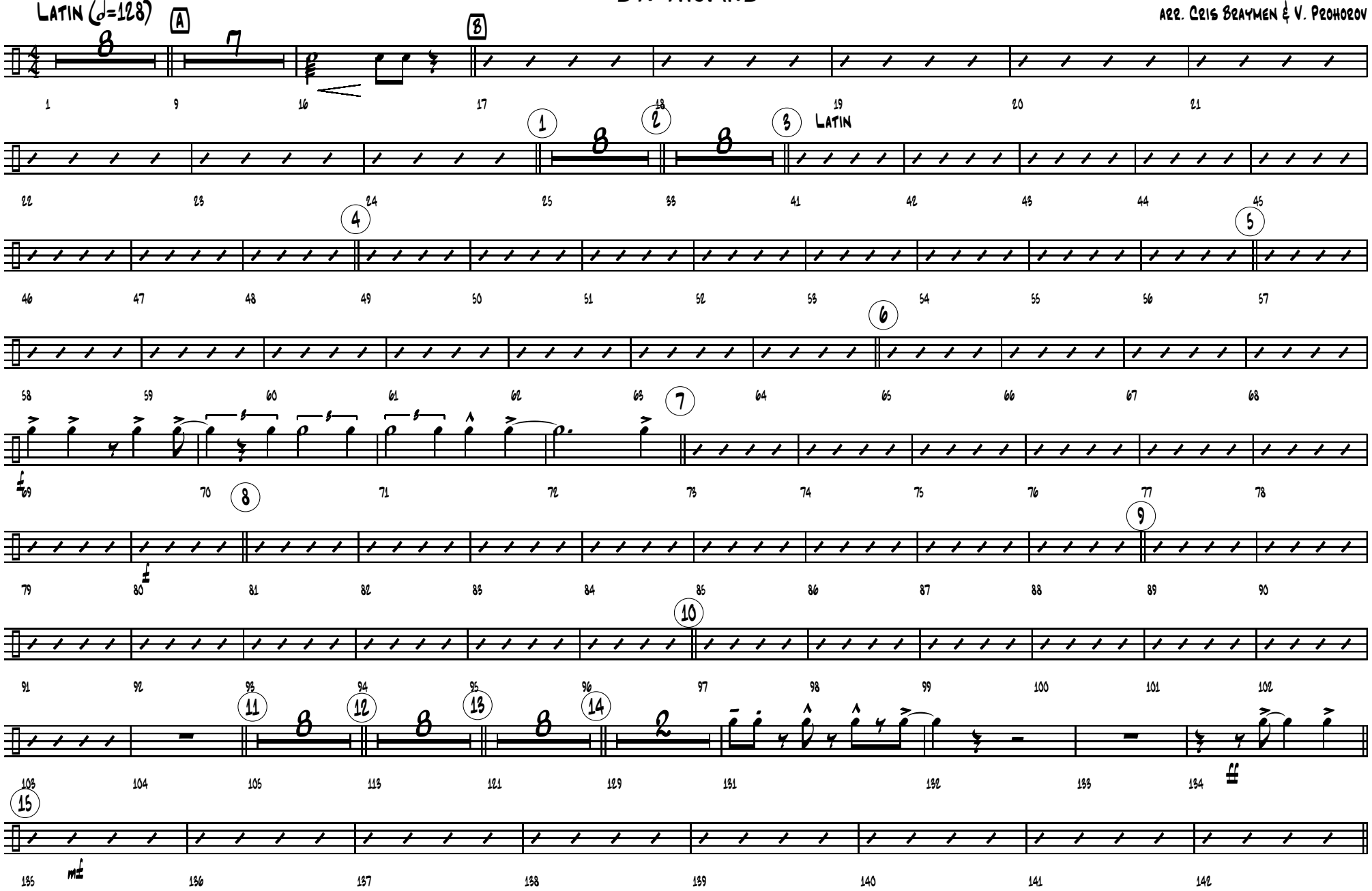

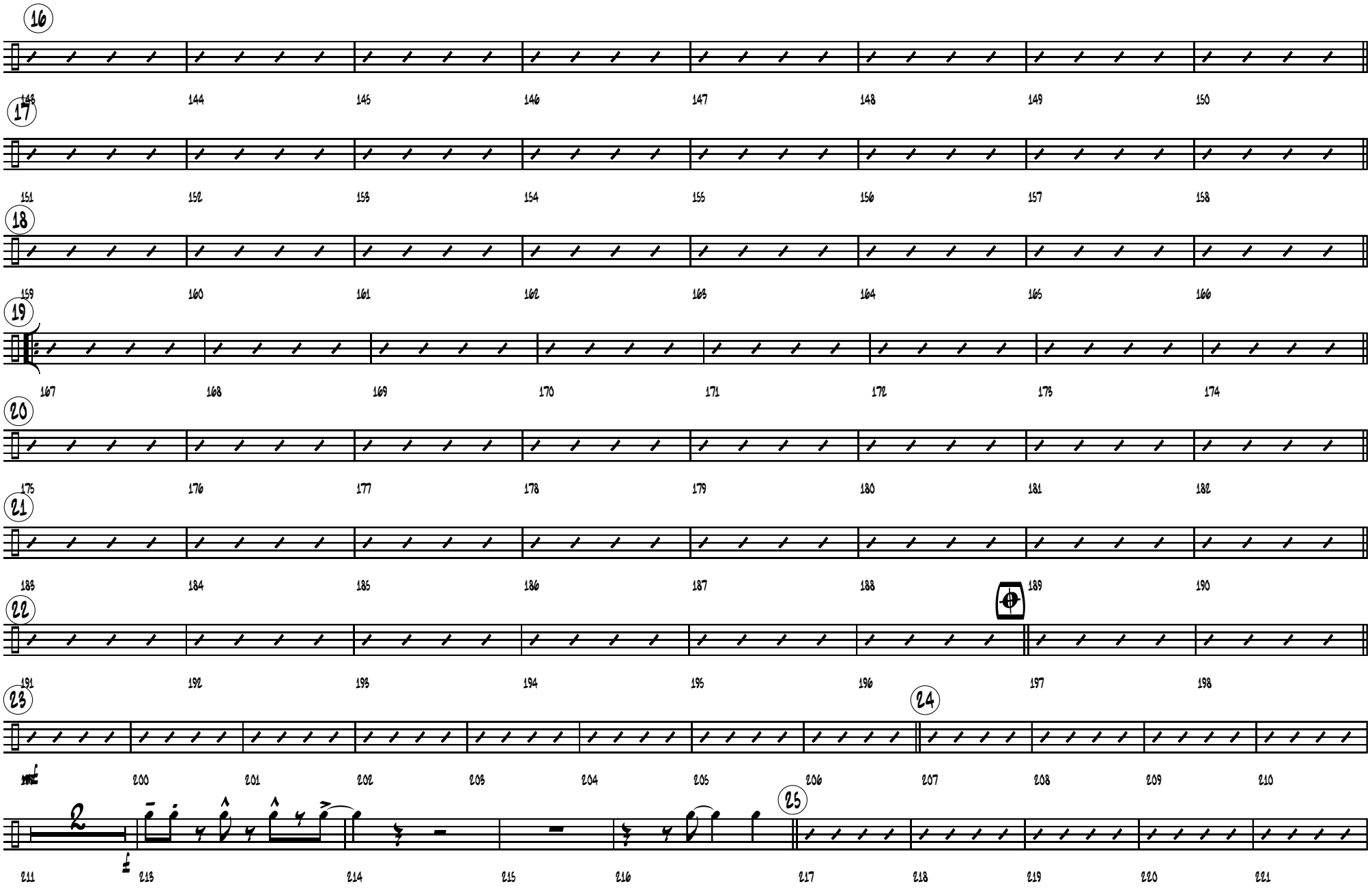
16
17
18
19
20
21
22
23
24
25

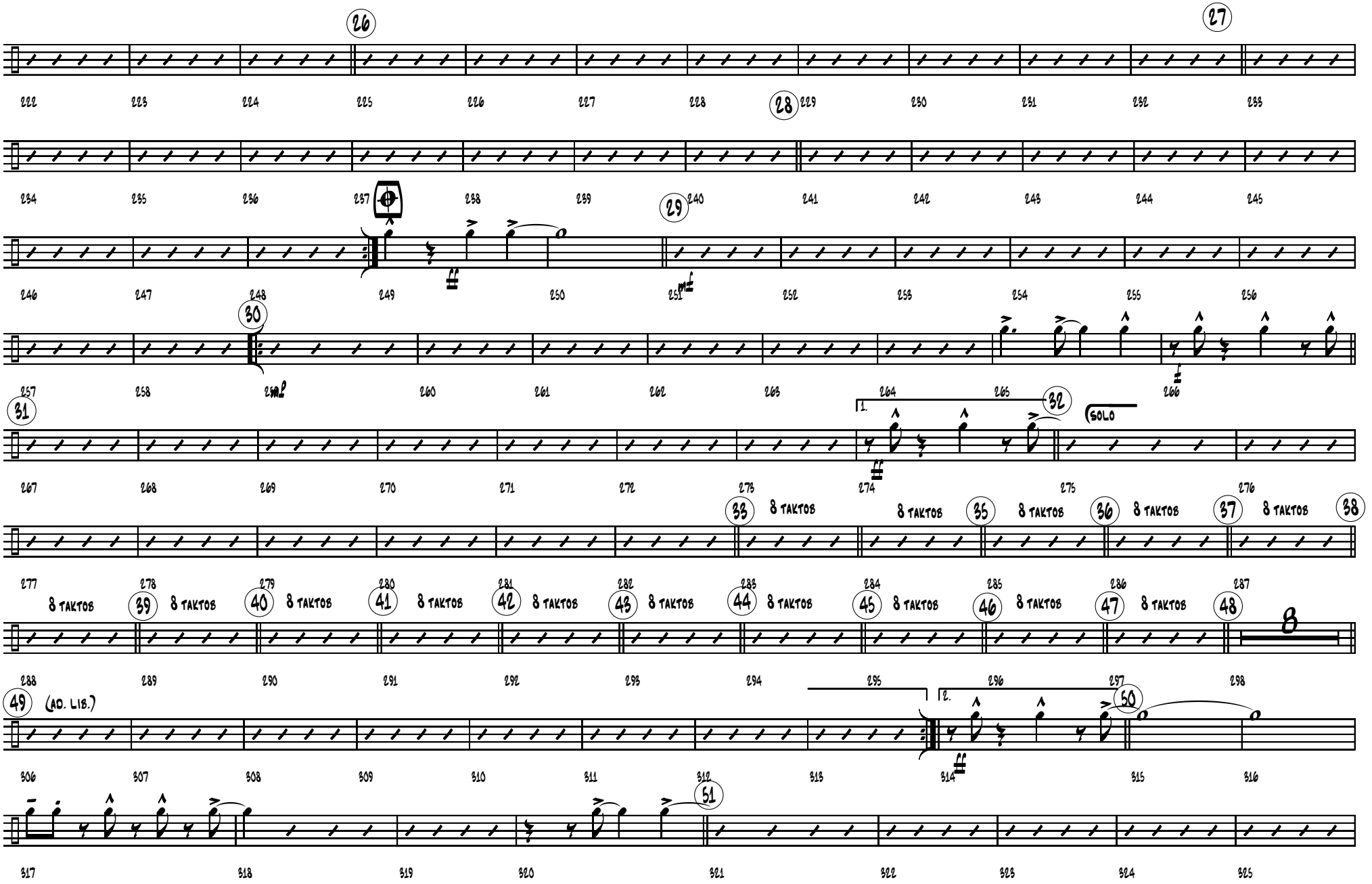
26
27
28
29
30
31
32
SOLO
33
8 TAKTOB
35
8 TAKTOB
36
8 TAKTOB
37
8 TAKTOB
38
8 TAKTOB
39
8 TAKTOB
40
8 TAKTOB
41
8 TAKTOB
42
8 TAKTOB
43
8 TAKTOB
44
8 TAKTOB
45
8 TAKTOB
46
8 TAKTOB
47
8 TAKTOB
48
8
49
(AD. LIB.)
50
51

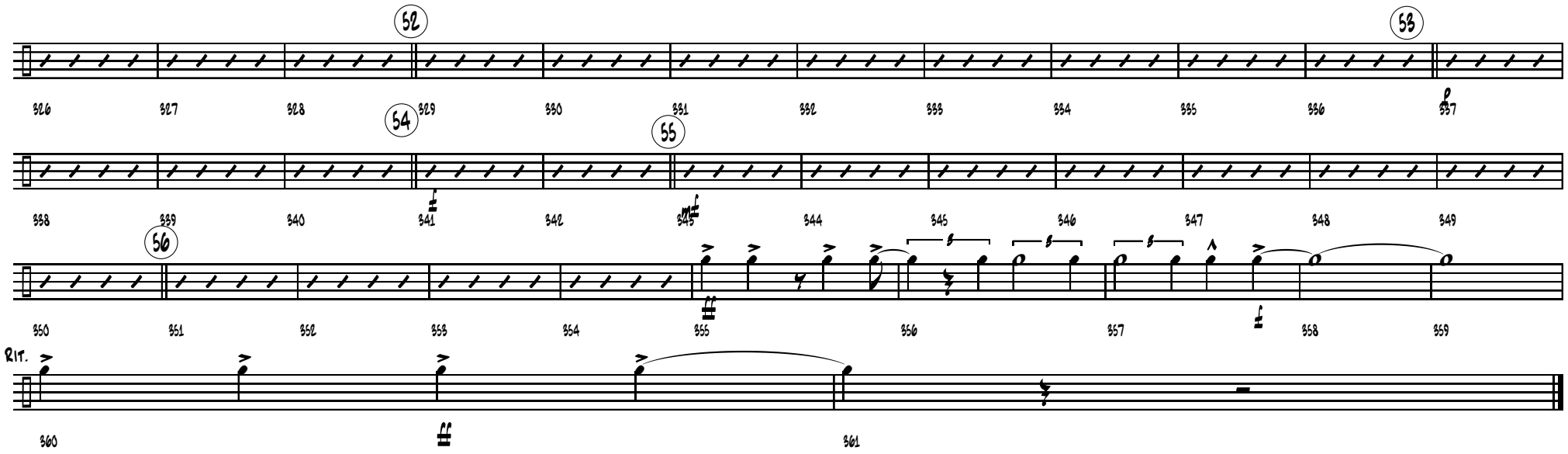
52
53
54
55
56
Rit.

Bell Tree

St. Thomas

by S. Pollins
arr. Cris Braymen & V. Prohorov

Latin (♩=128)

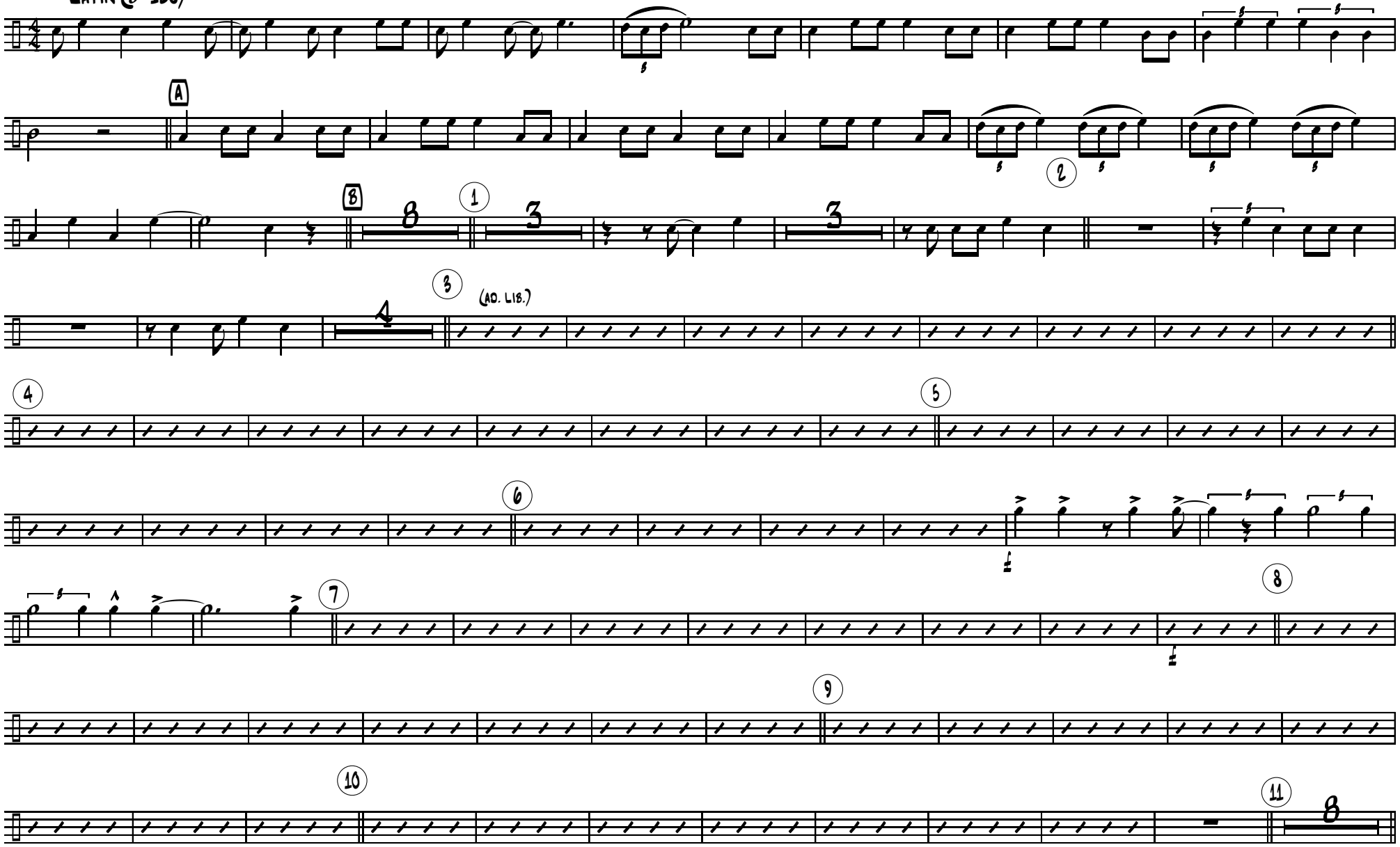

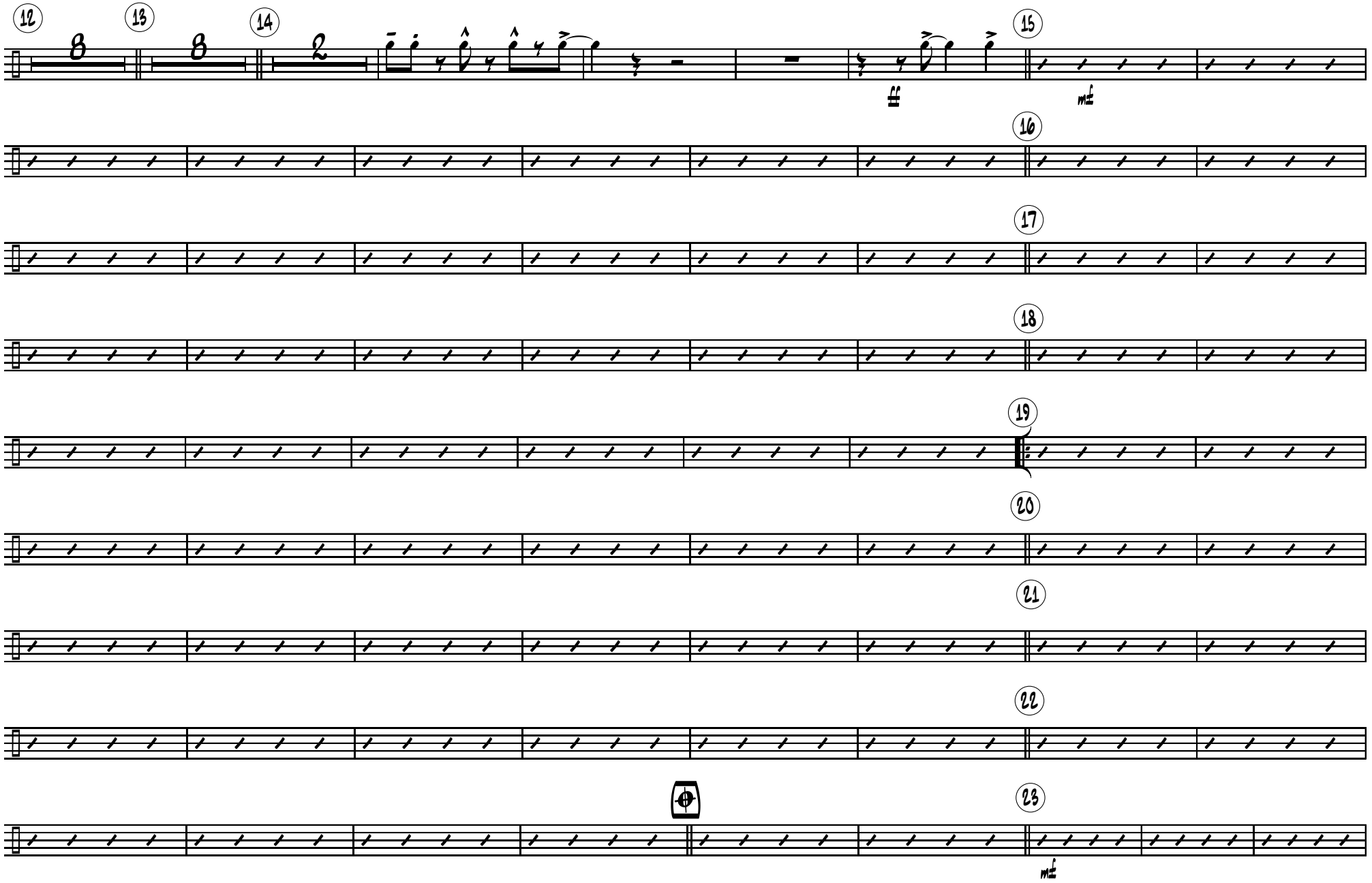
12
13
14
15
16
17
18
19
20
21
22
23

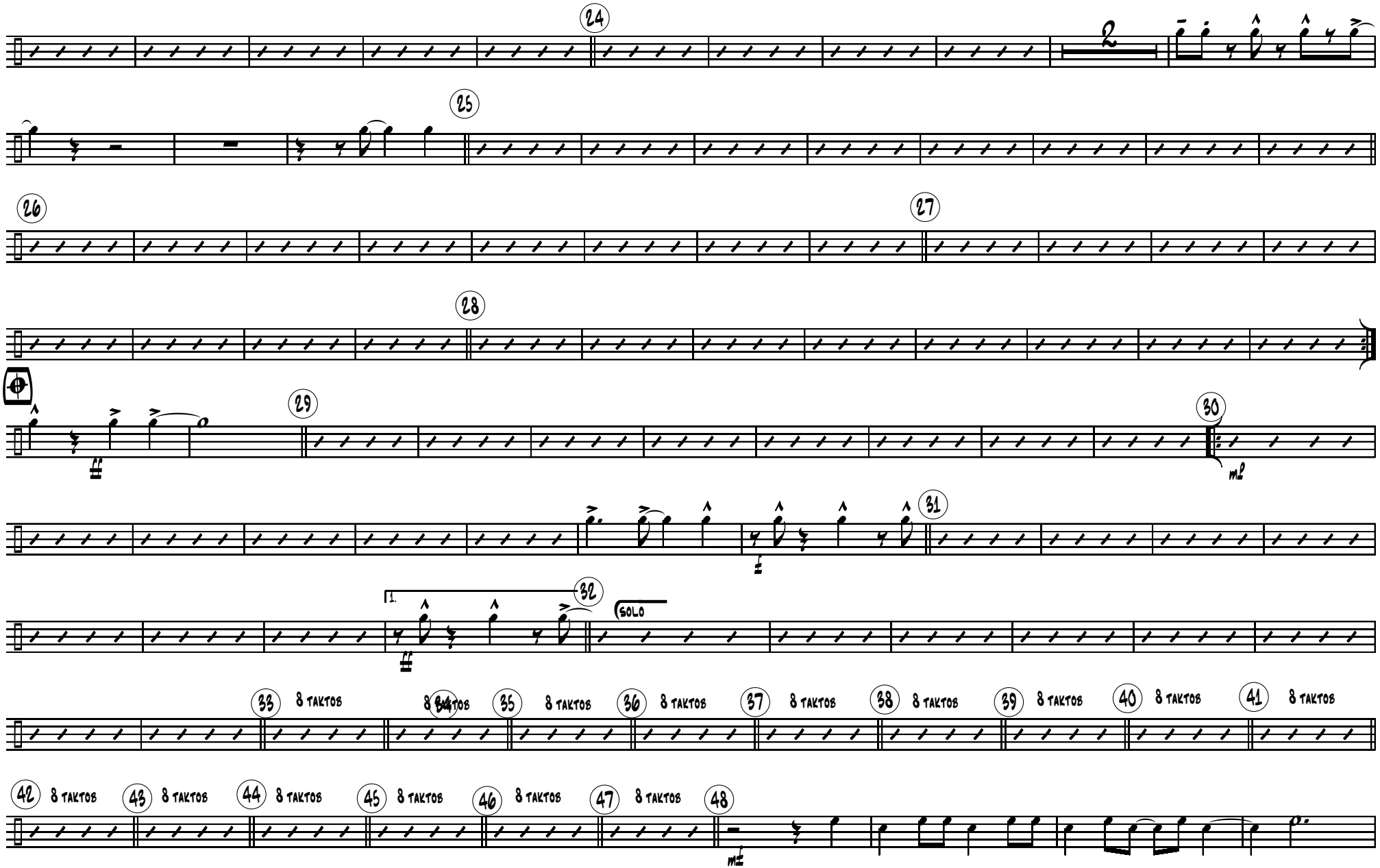
24
25
26
27
28
29
30
mf
31
ff
1.
32
SOLO
33 8 TAKTOS
34 8 TAKTOS
35 8 TAKTOS
36 8 TAKTOS
37 8 TAKTOS
38 8 TAKTOS
39 8 TAKTOS
40 8 TAKTOS
41 8 TAKTOS
42 8 TAKTOS
43 8 TAKTOS
44 8 TAKTOS
45 8 TAKTOS
46 8 TAKTOS
47 8 TAKTOS
48
mf

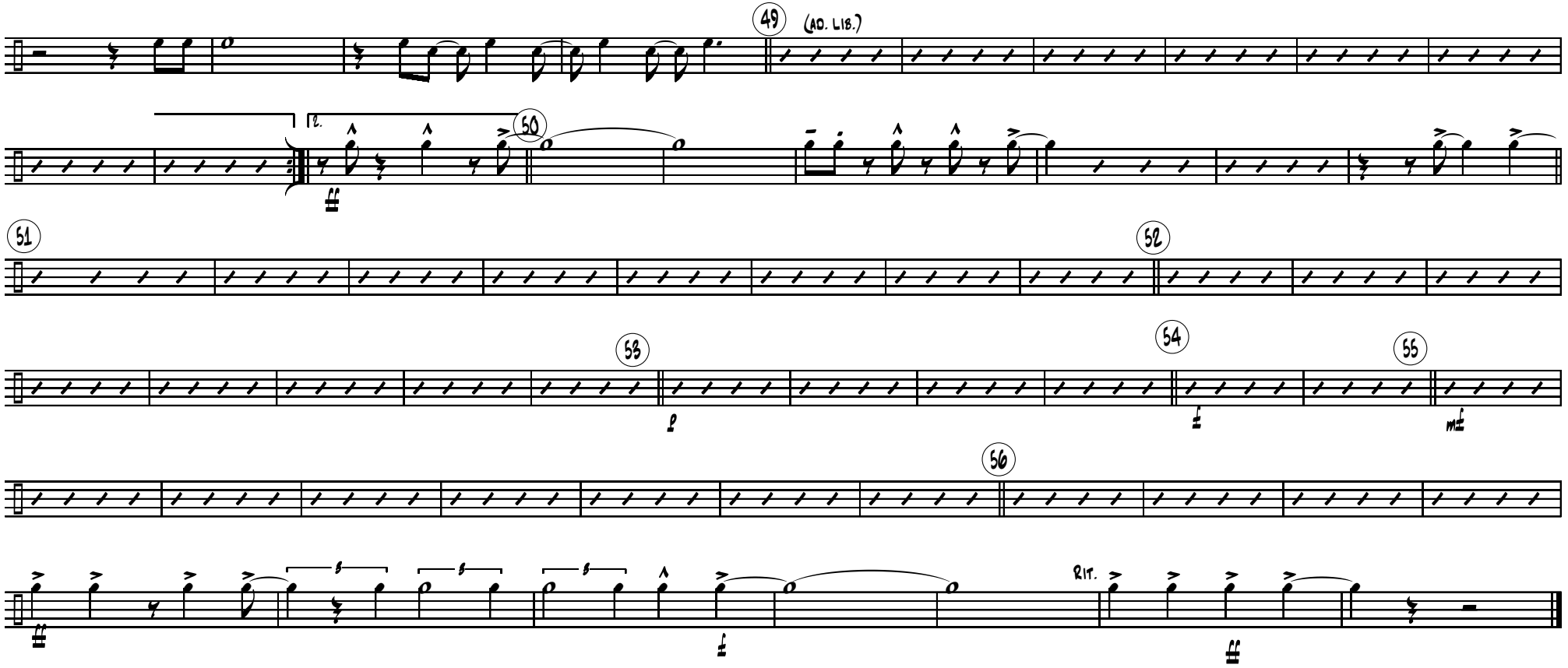
49
(AD. LIB.)
12.
50
51
52
53
54
55
56
RIT.

Alto Saxophone 1

Latin (♩=128)

St. Thomas

by S. Pollins

arr. Cris Braymen & V. Prohorov

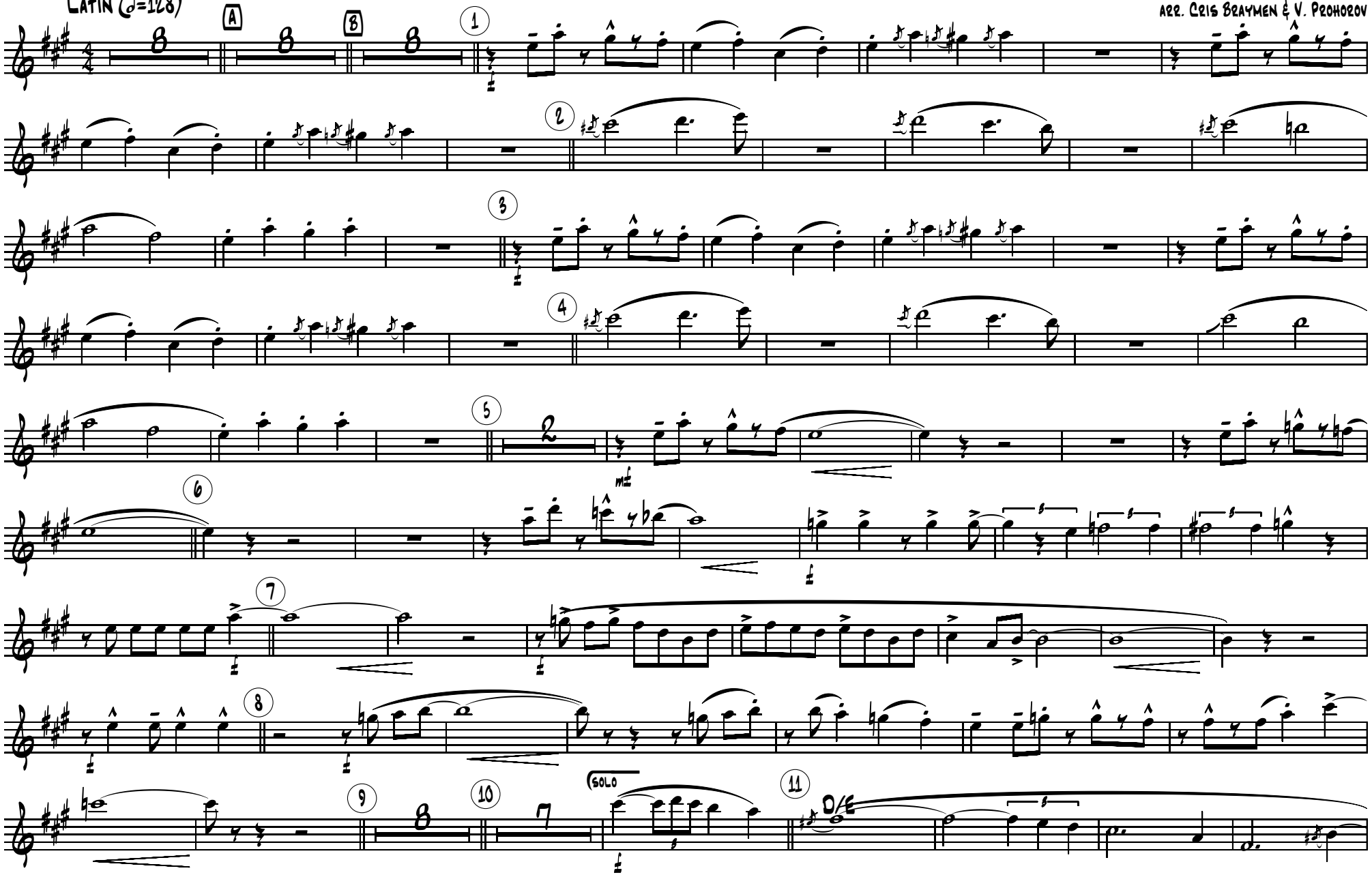

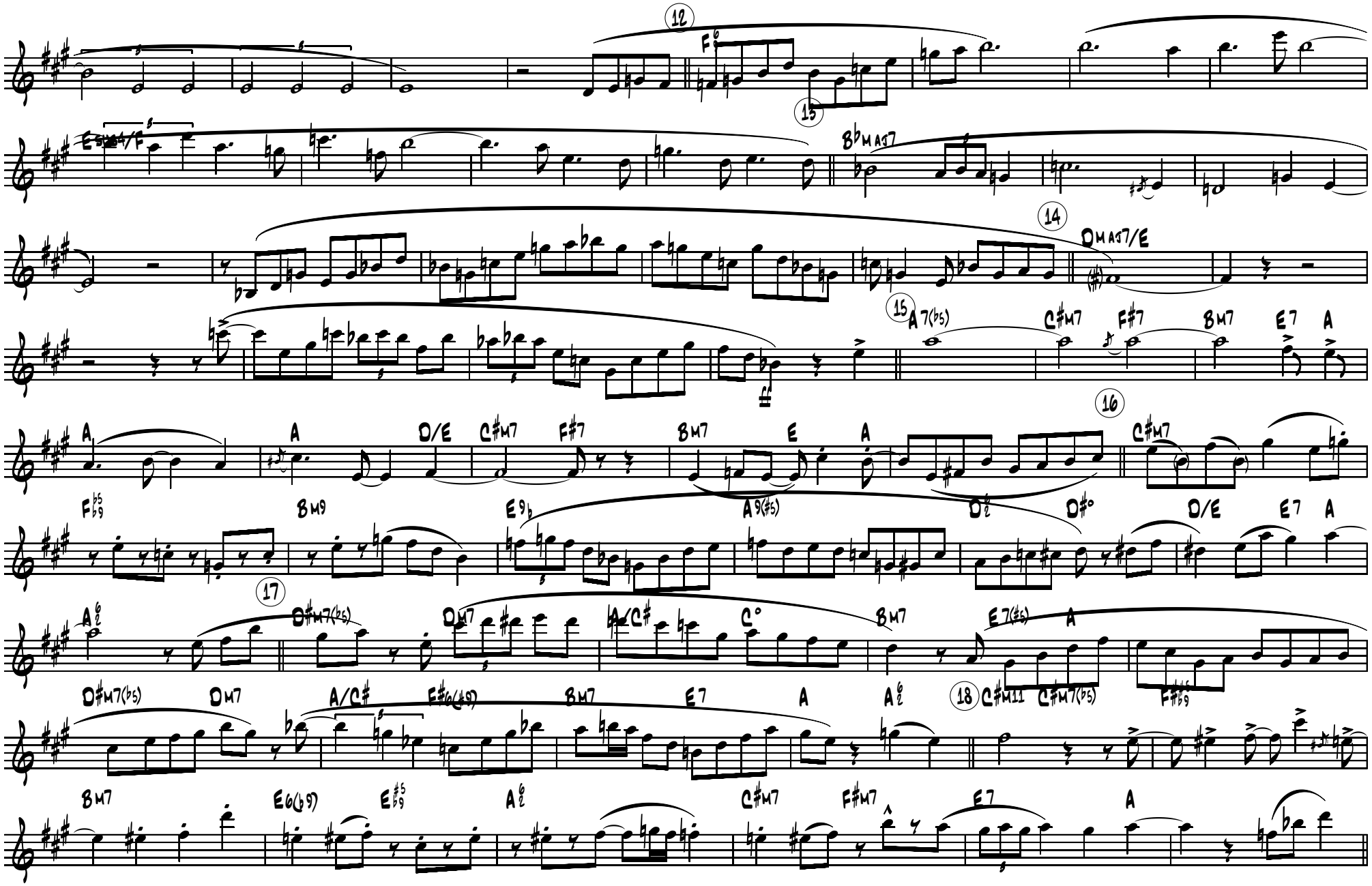
12
15
14
15
16
17
18

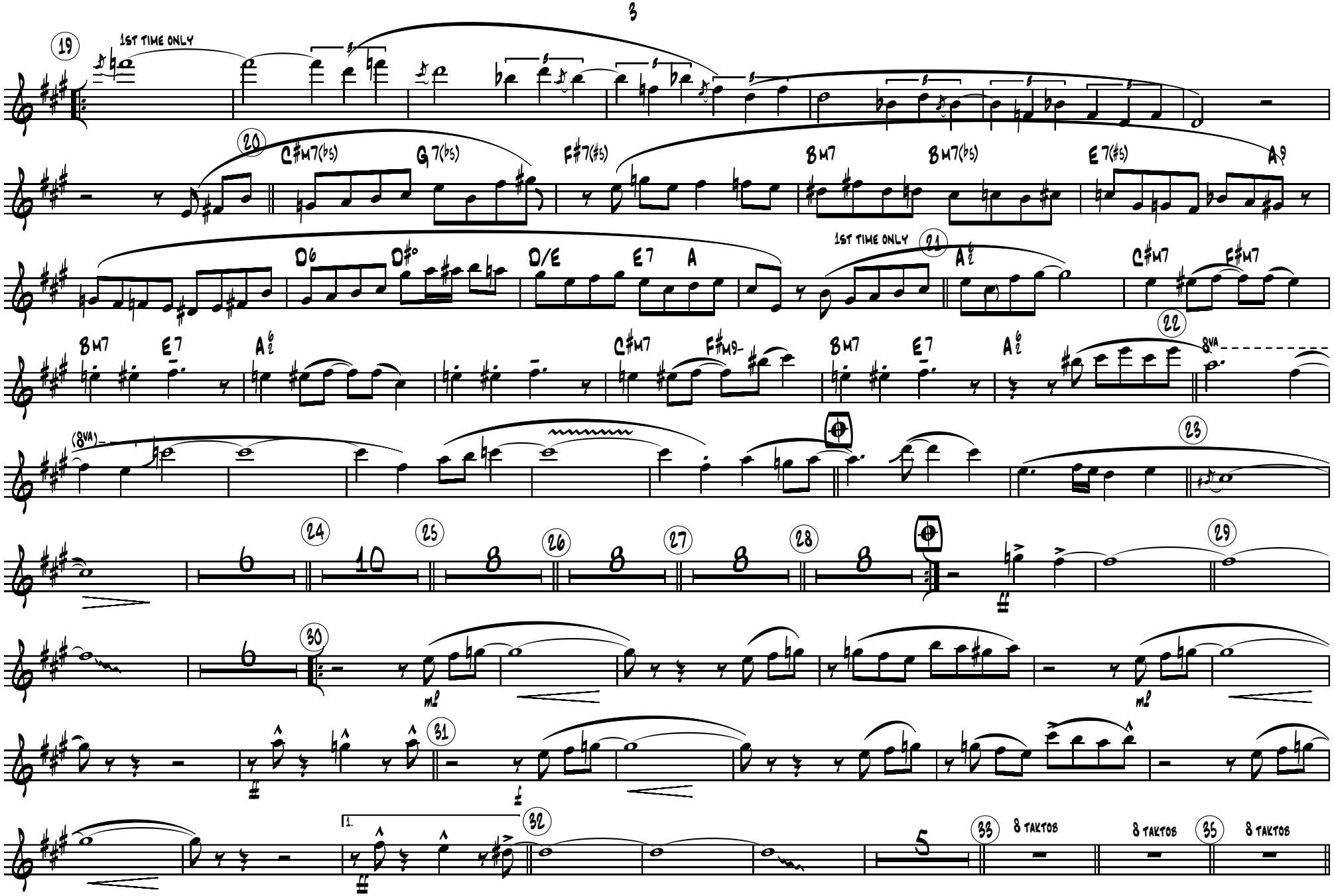
19
1ST TIME ONLY
20
C♯M7(♭5)
G 7(♭5)
F♯7(♯5)
BM7
BM7(♭5)
E 7(♯5)
A9
D6
D♯°
D/E
E7
A
1ST TIME ONLY
21
A♭
C♯M7
F♯M7
BM7
E7
A♭
C♯M7
F♯M9-
BM7
E7
A♭
22
8VA
(8VA)
23
24
25
26
27
28
29
30
mf
31
1.
32
33
8 TAKTOB
8 TAKTOB
35
8 TAKTOB

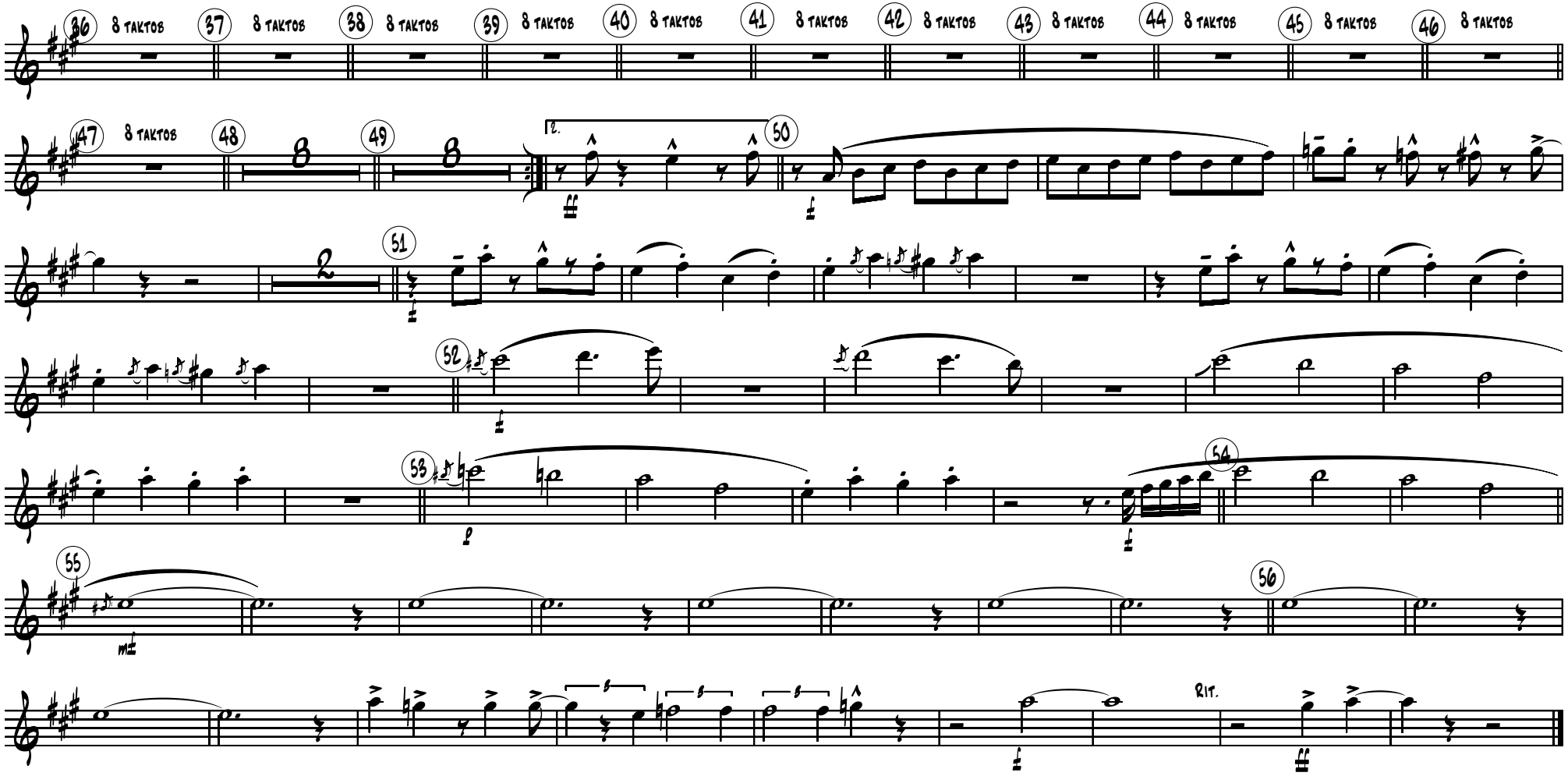
36
8 TAKTOS
37
8 TAKTOS
38
8 TAKTOS
39
8 TAKTOS
40
8 TAKTOS
41
8 TAKTOS
42
8 TAKTOS
43
8 TAKTOS
44
8 TAKTOS
45
8 TAKTOS
46
8 TAKTOS
47
8 TAKTOS
48
49
50
51
52
53
54
55
56
RIT.

Alto Saxophone 2

St. Thomas

by S. Pollins

arr. Cris Braymen & V. Prohorov

Latin (♩=128)

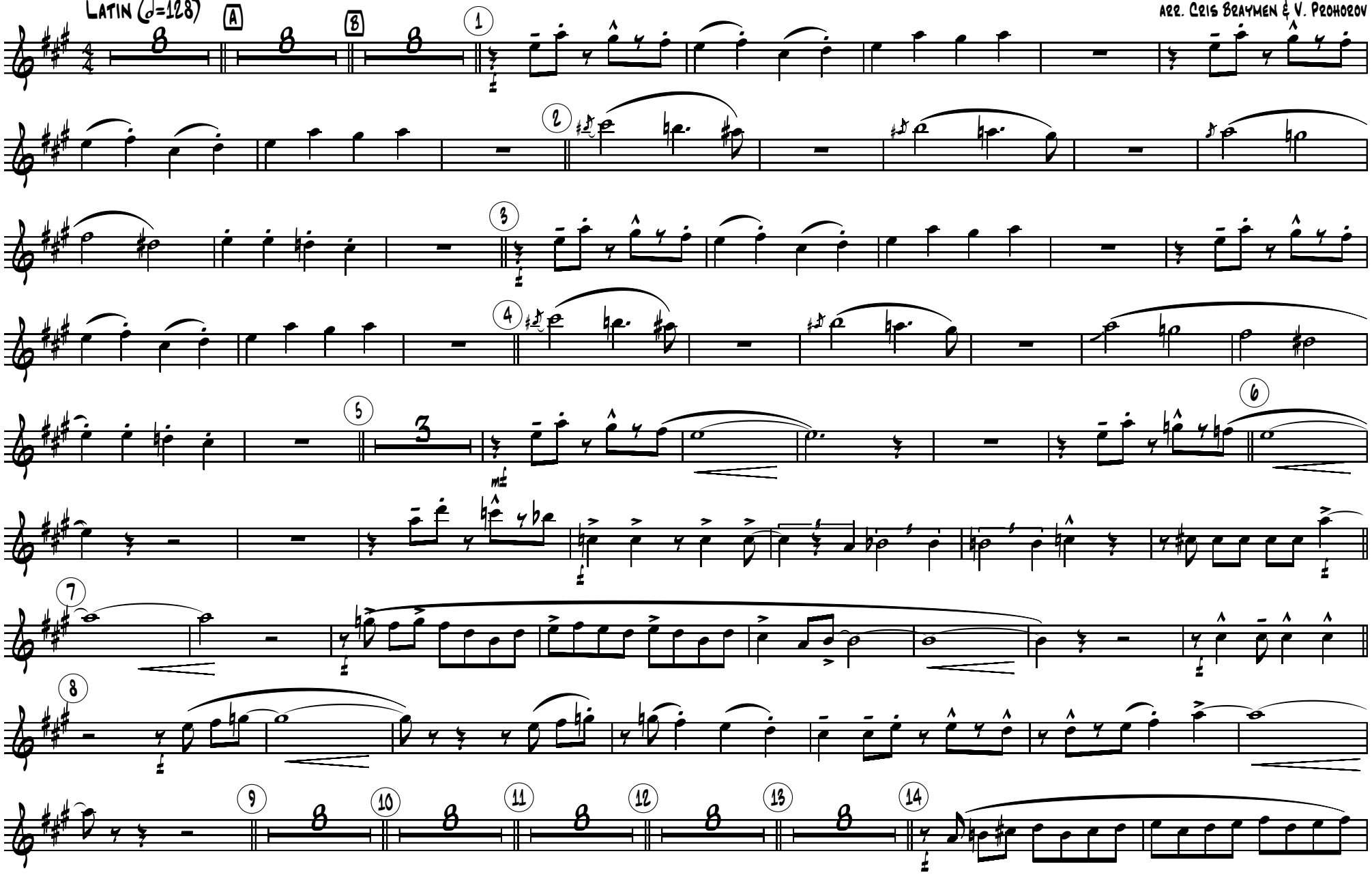

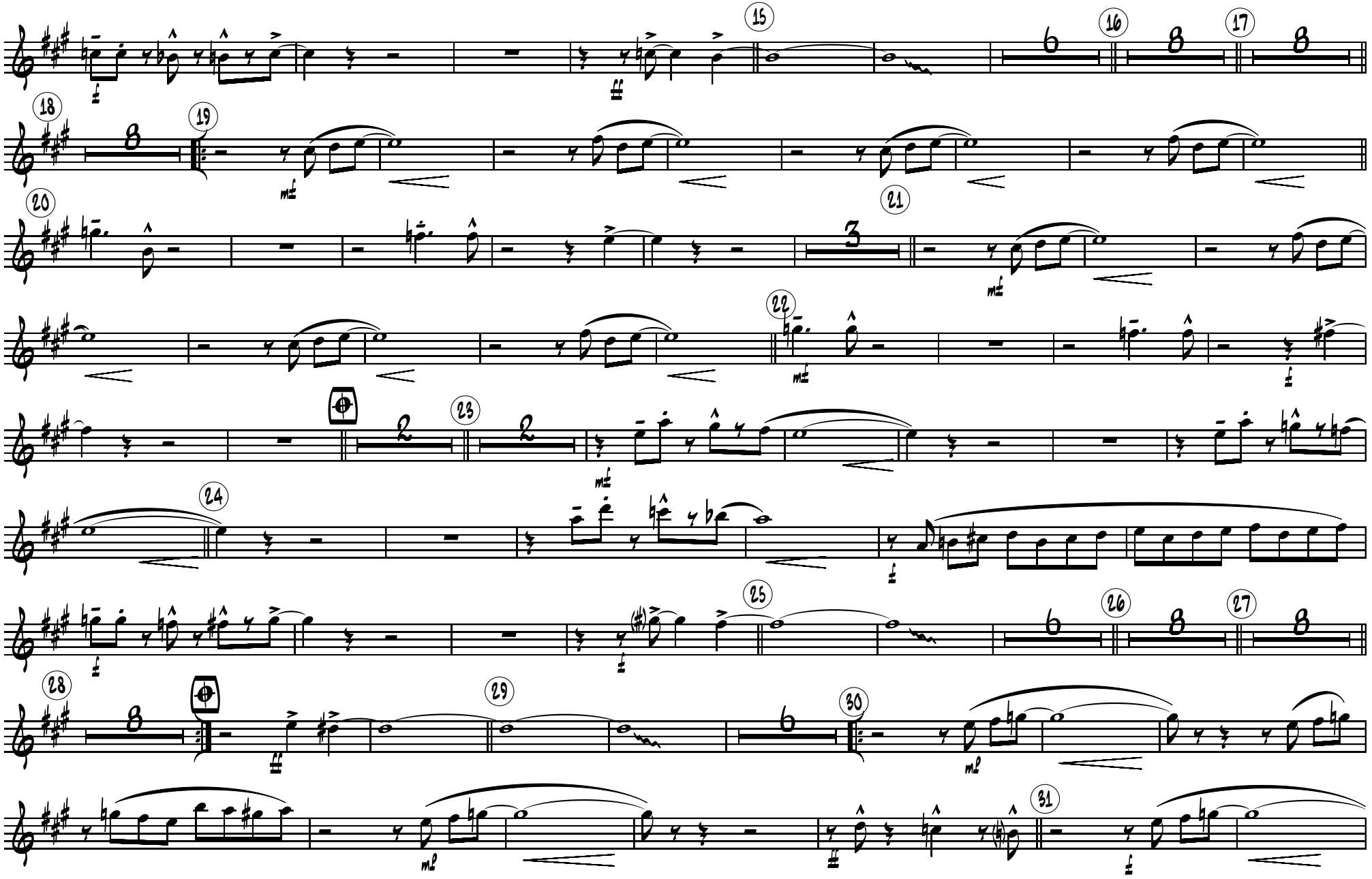

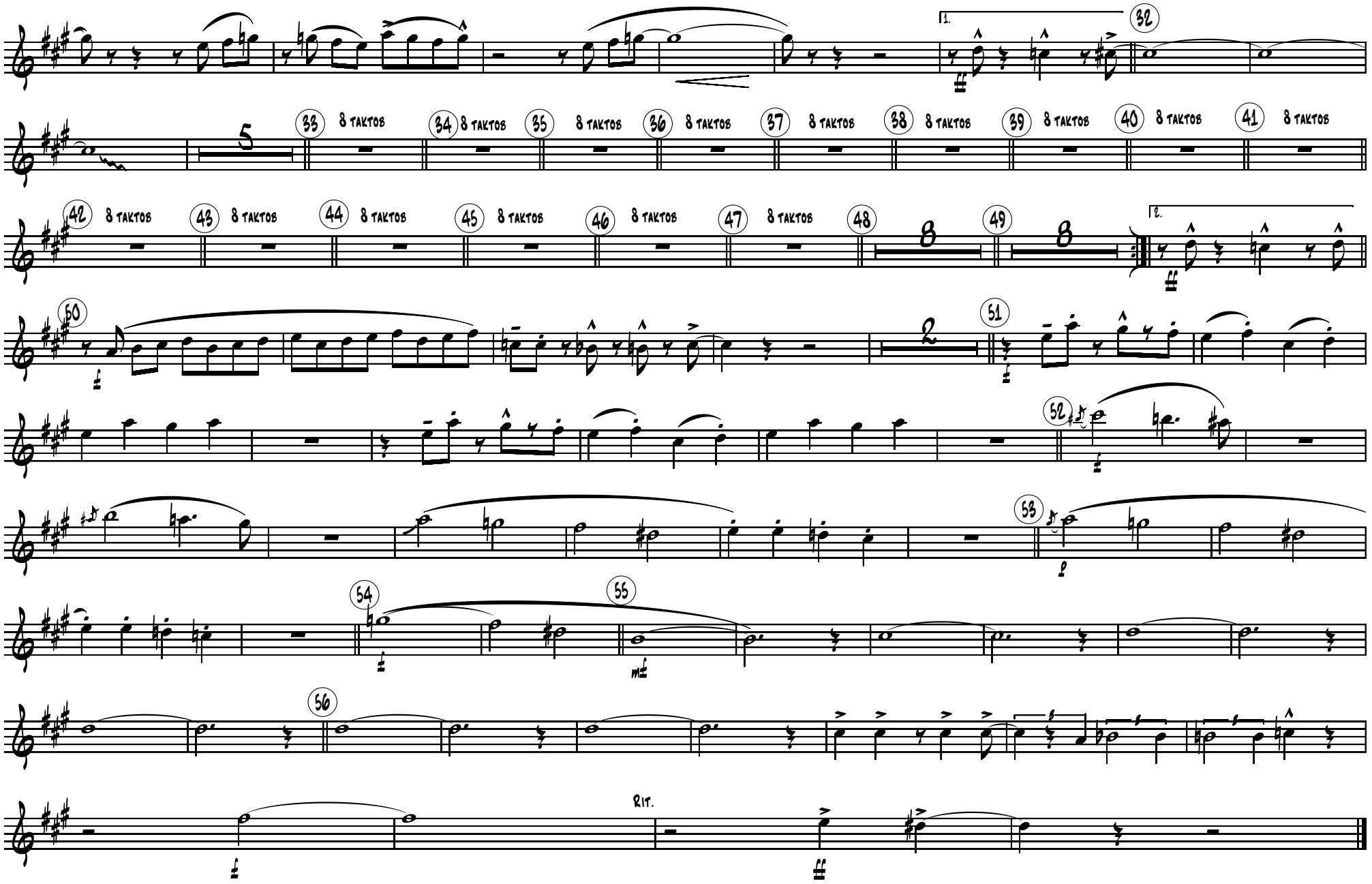
1.
32
33 8 TAKTOS
34 8 TAKTOS
35 8 TAKTOS
36 8 TAKTOS
37 8 TAKTOS
38 8 TAKTOS
39 8 TAKTOS
40 8 TAKTOS
41 8 TAKTOS
42 8 TAKTOS
43 8 TAKTOS
44 8 TAKTOS
45 8 TAKTOS
46 8 TAKTOS
47 8 TAKTOS
48
49
2.
50
51
52
53
54
55
56
Rit.

Tenor Saxophone 1

St. Thomas

by S. Pollins

arr. Cris Braymen & V. Prohorov

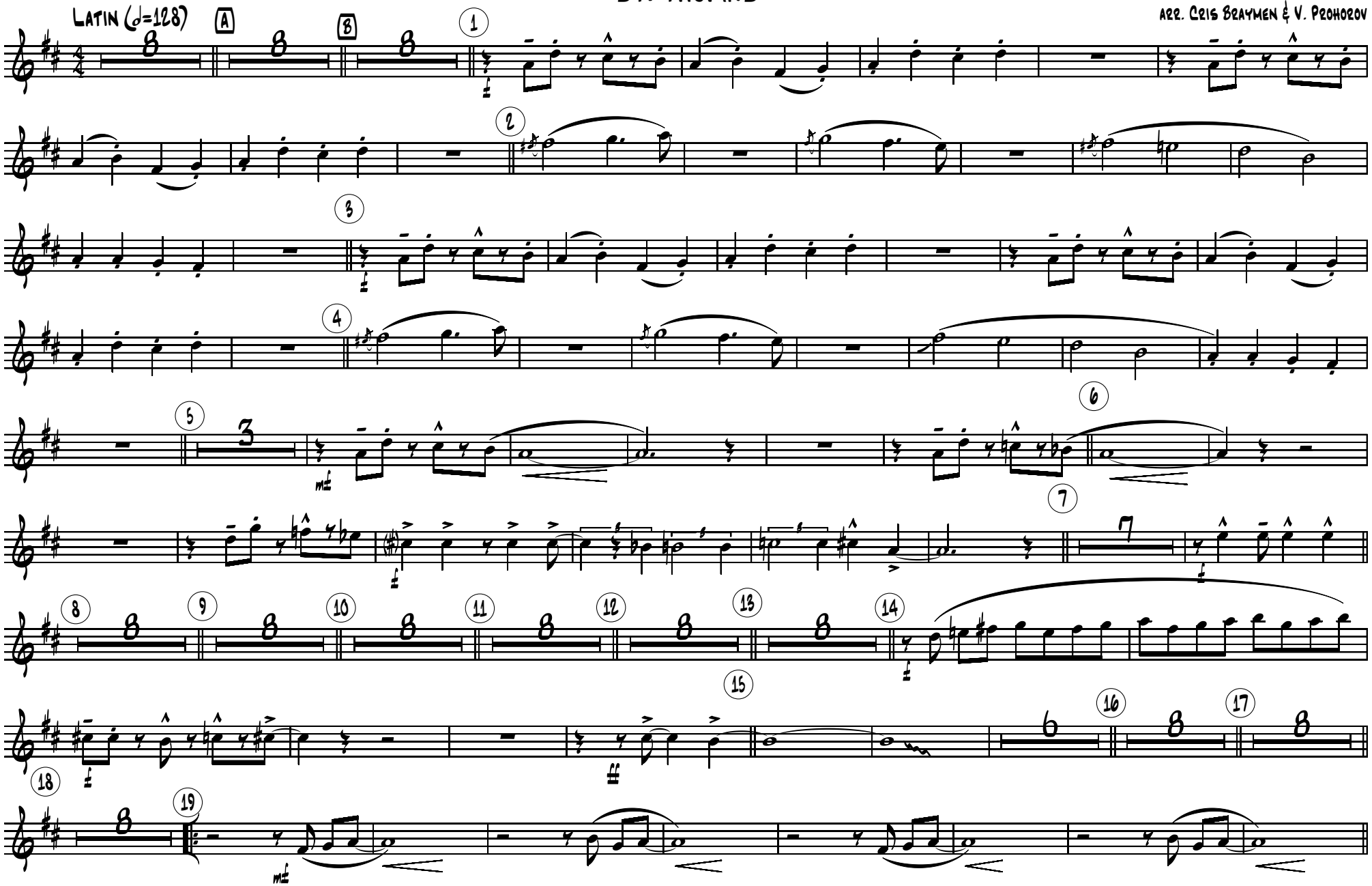

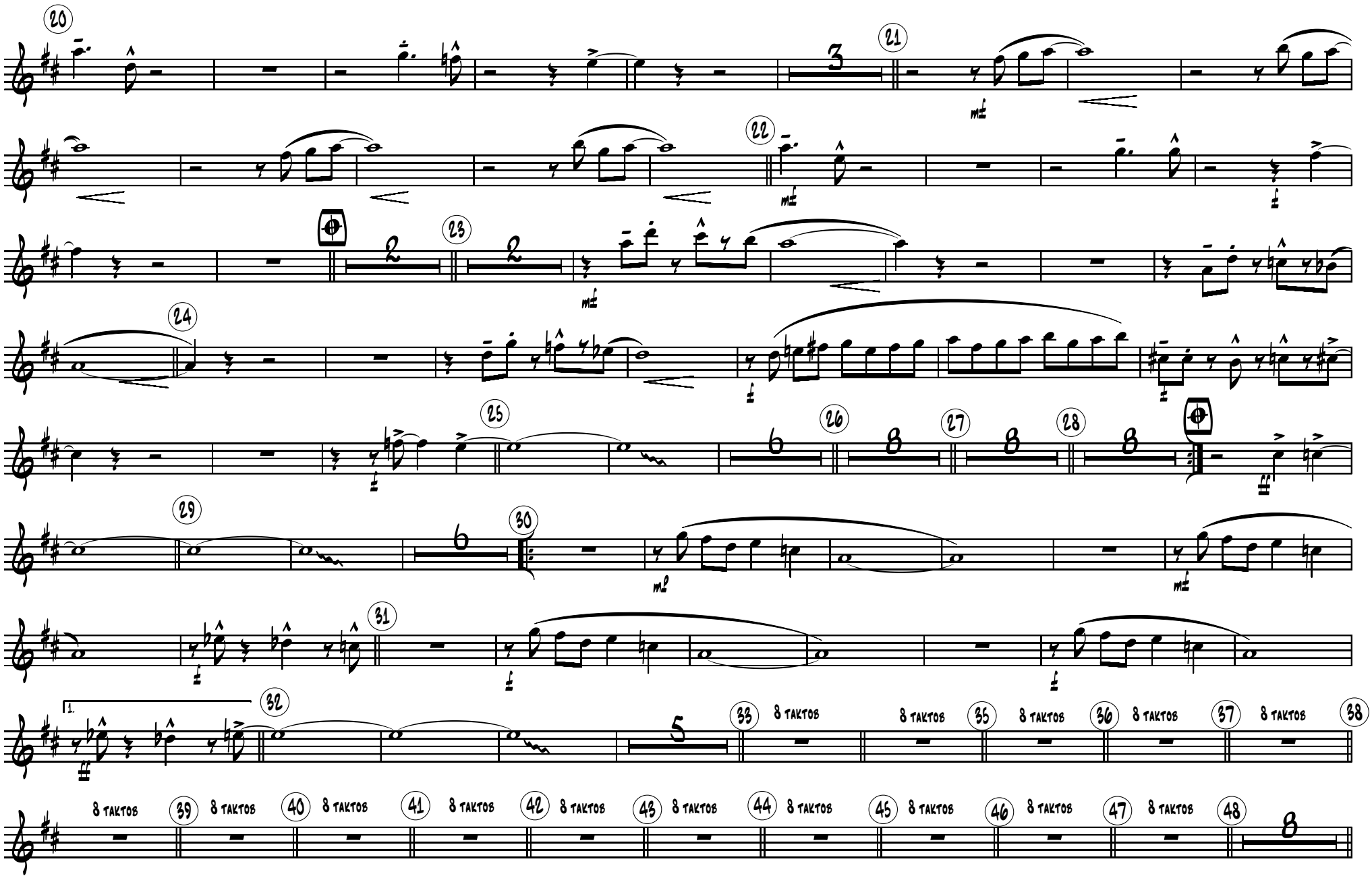
20
21
22
23
24
25
26
27
28
29
30
31
32
33
8 TAKTOS
35
36
37
38
8 TAKTOS
39
40
41
42
43
44
45
46
47
48

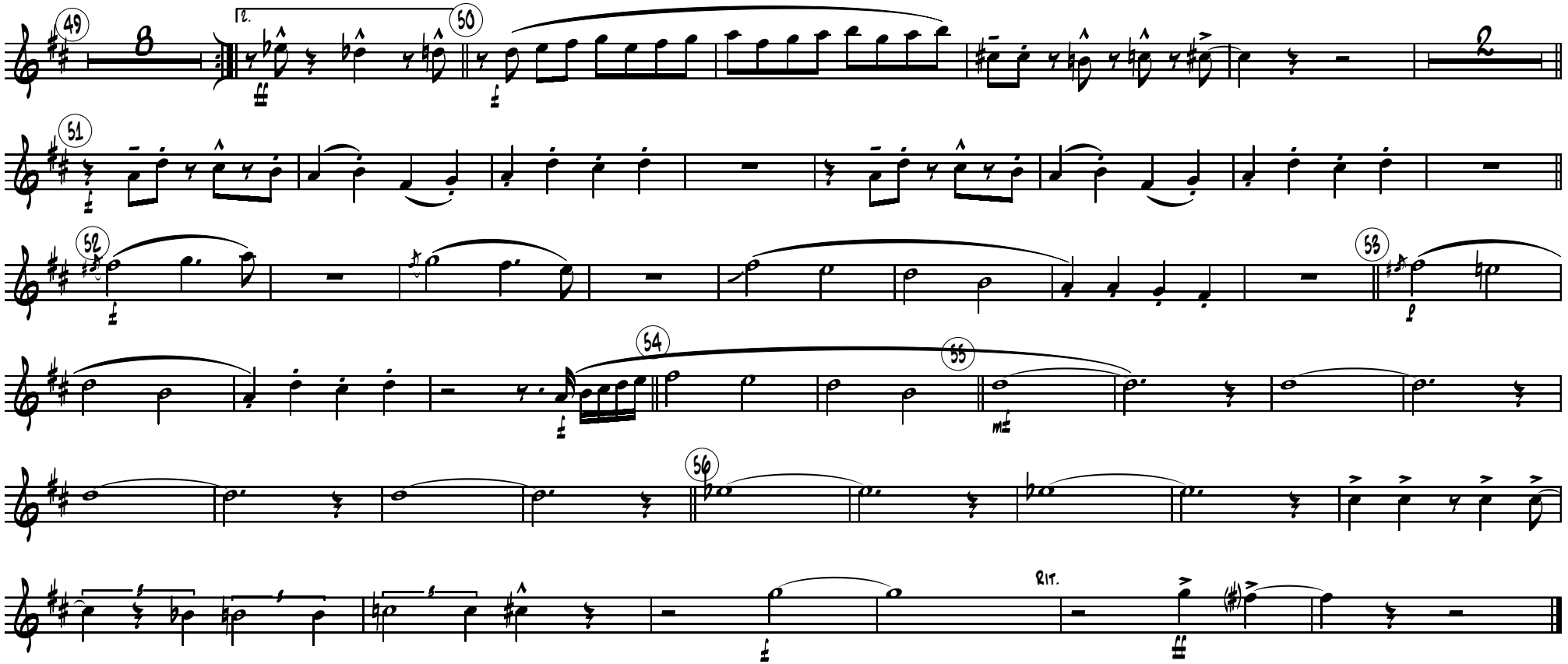
49
50
51
52
53
54
55
56
Rit.

Tenor Saxophone 2

ST. THOMAS

by S. Pollins

arr. Cris Braymen & V. Prohorov

Latin (♩=128)

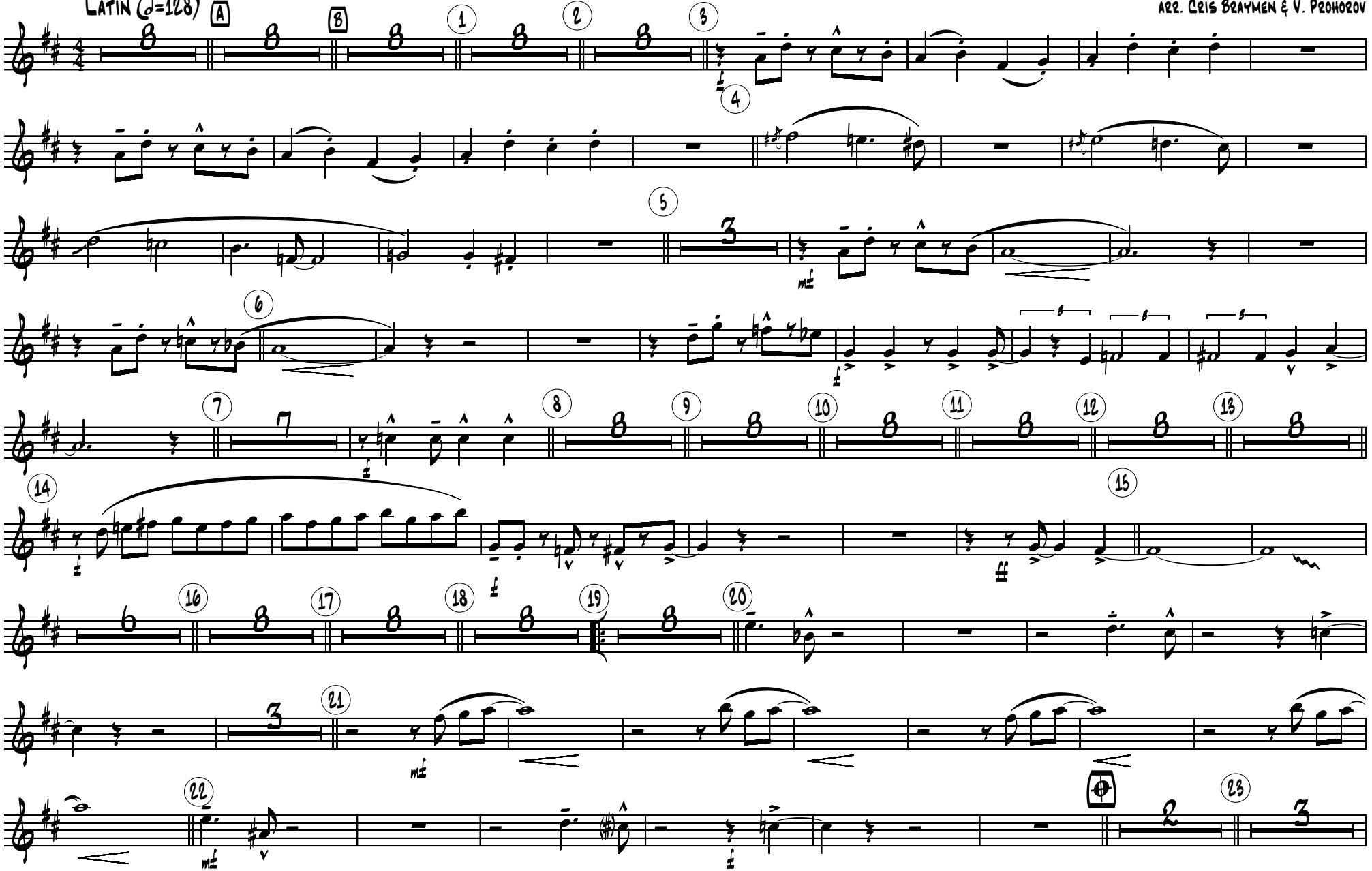

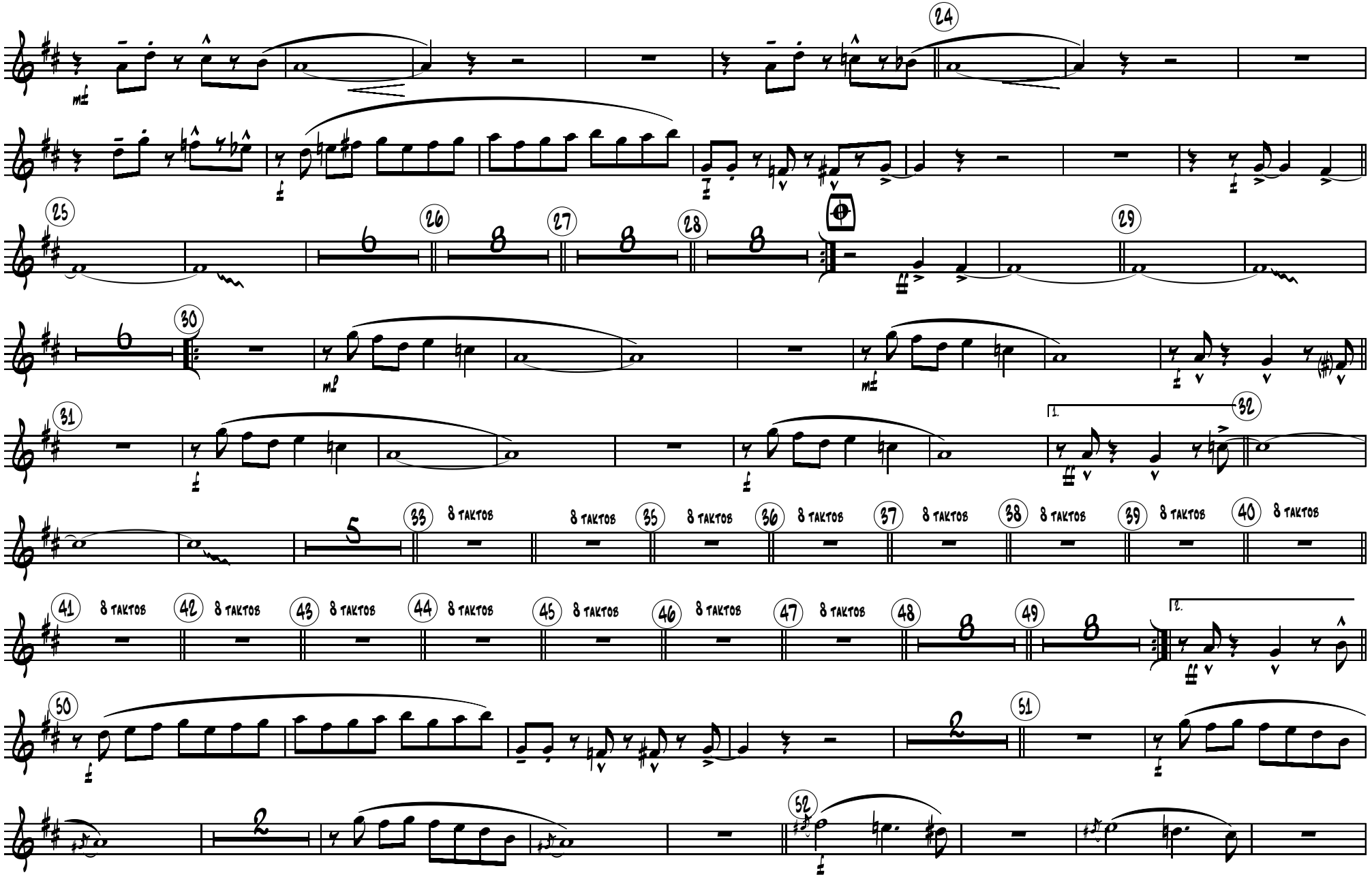
24
25
26
27
28
29
30
31
32
33 8 TAKTOS
35 8 TAKTOS
36 8 TAKTOS
37 8 TAKTOS
38 8 TAKTOS
39 8 TAKTOS
40 8 TAKTOS
41 8 TAKTOS
42 8 TAKTOS
43 8 TAKTOS
44 8 TAKTOS
45 8 TAKTOS
46 8 TAKTOS
47 8 TAKTOS
48
49
50
51
52

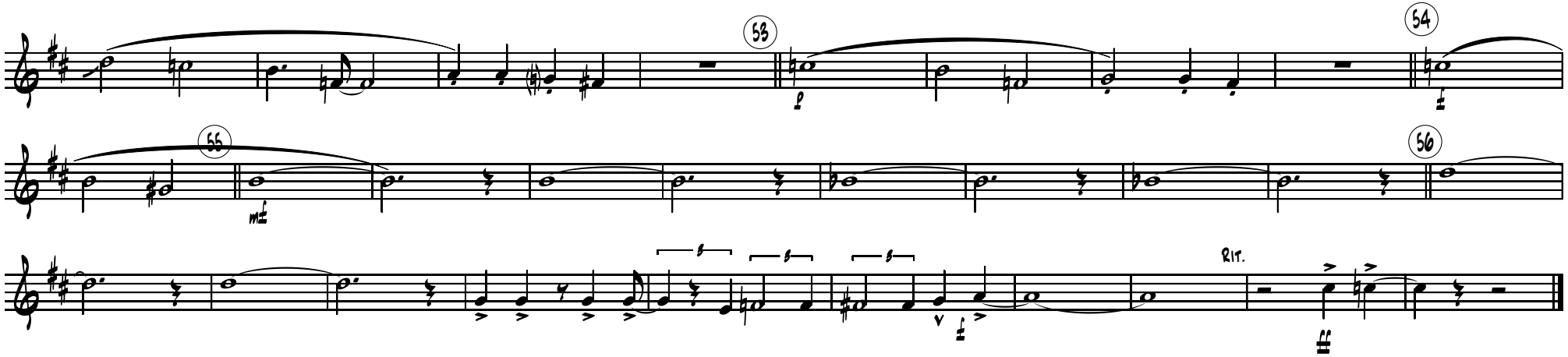
53
54
55
56
mf
p
f
Rit.

Baritone Saxophone

St. Thomas

by S. Pollins

arr. Cris Braymen & V. Prohorov

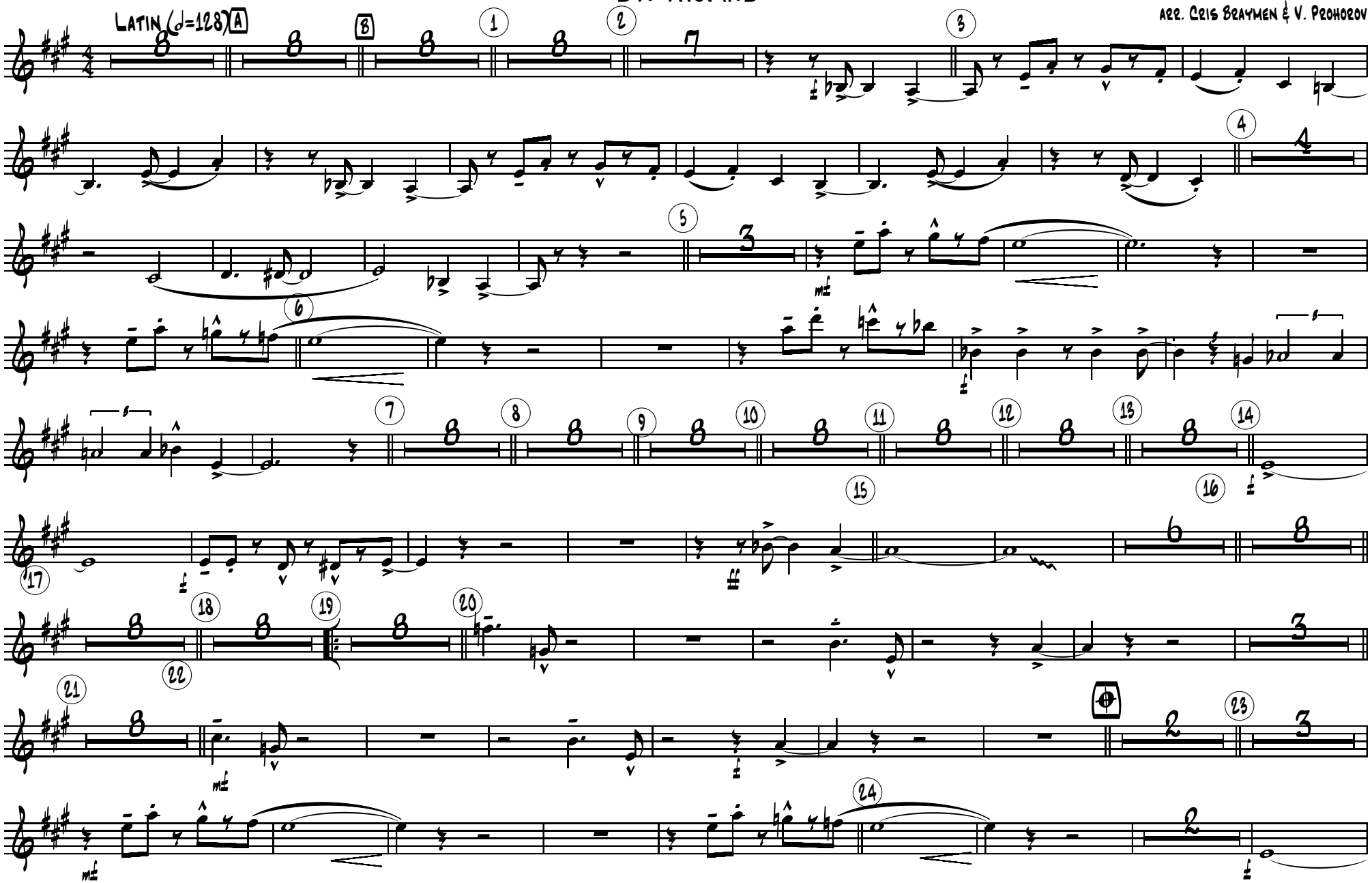

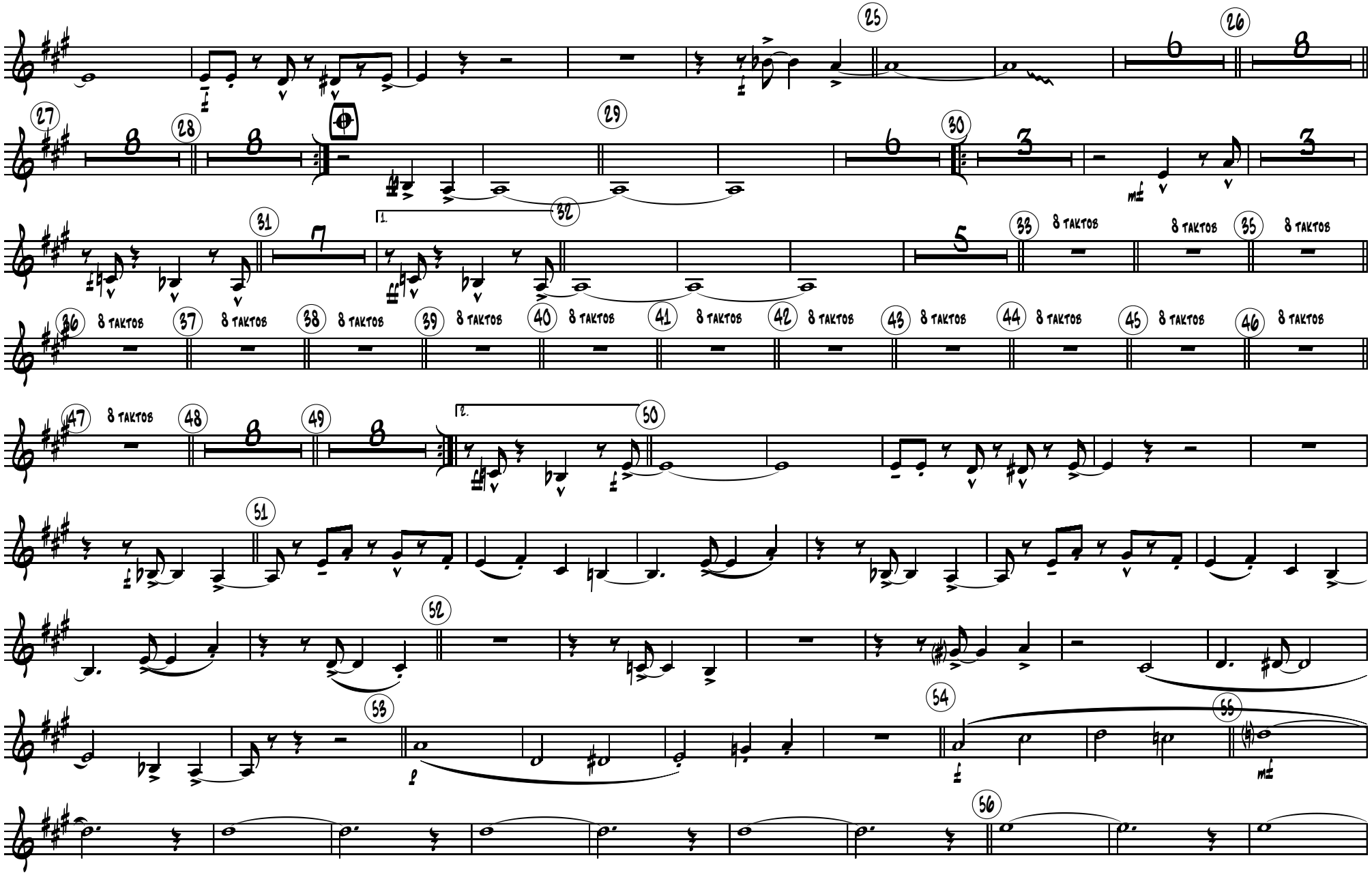
25
26
27
28
29
30
31
32
1.
33
8 TAKTOS
8 TAKTOS
35
8 TAKTOS
36
8 TAKTOS
37
8 TAKTOS
38
8 TAKTOS
39
8 TAKTOS
40
8 TAKTOS
41
8 TAKTOS
42
8 TAKTOS
43
8 TAKTOS
44
8 TAKTOS
45
8 TAKTOS
46
8 TAKTOS
47
8 TAKTOS
48
49
2.
50
51
52
53
54
55
56

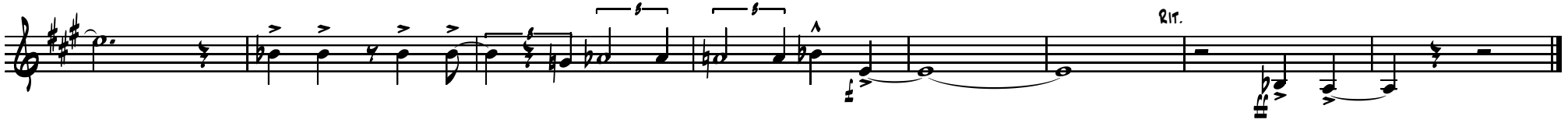
Rit.